ALL ADS CONTAINED HEREIN ARE PUBLISHED FOR SUBSCRIBERS ONLY. NO OTHER ADVERTISING ACCEPTED. ADS CLOSE ON FRIDAYS OF EACH WEEK AT 5 P.M.

THE CASH BOX

"THE CONFIDENTIAL WEEKLY OF THE COIN MACHINES INDUSTRY"

ISSUED EVERY WEEK BY FIRST CLASS MAIL. REPRODUCTION IN WHOLE OR PART FORBIDDEN WITHOUT WRITTEN PERMISSION FROM THE PUBLISHERS. COMPLETE CONTENTS COPYRIGHTED BY: THE CASH BOX, 381 FOURTH AVENUE, NEW YORK, N. Y. (All Phones: MUrray Hill 4-1725).

A CONFIDENTIAL INTERCHANGE OF NEWS, VIEWS AND PREDICTIONS OF THINGS TO COME FOR THE LEADING MEMBERS OF THE COIN MACHINES INDUSTRY.

VOL. 4, NO. 36 | JUNE 1, 1943 | SERIAL NUMBER 88

"The Coin Machines Merry-Go-Round"

By Bill Gersh

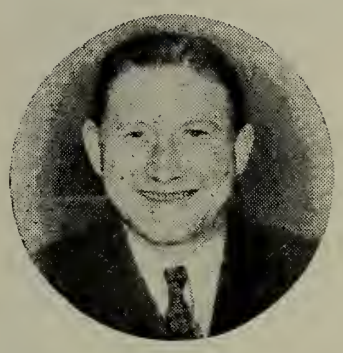

ON TO WASHINGTON

Samuel (Curley) Robinson of A.O.L.A.C. (Associated Operators of Los Angeles County, Inc.) is urging all coinmen who are writing to him for information in regard to the work that his organization is doing to get the Federal taxation on Pinball and counter games revised so that the government will enjoy greater revenue and will at the same time help to continue many small retailers in business, to further help by going on to Washington.

It would be a feather in the hat of this industry if every one of the leaders would take the necessary time off to meet with "Curley" and his associates before the Ways and Means Committee while they present their views as to just what they feel would be a fair taxation program.

It is well to remember that every argument presented to this Committee must be based on the fact that the method of taxation presented will help the Federal government to enjoy greater revenue. At the same time of course, help those in this industry continue in healthy condition as well as keep many small retailers going for the duration. This argument, about the increase in Federal revenue, must be kept to the fore at all times. "Curley", we note, has also stressed this in his letters to coinmen.

One of the best things to benefit this industry would be for each association in the country and each operator's group, whether they classify themselves as an association or not, to meet in Washington on the day the A.O.L.A.C. will be given its appointment. Such concerted action is bound to bring about a greater respect from those legislators who will be on the Committee.

It should also be remembered that there is nothing as effective (especially in Washington) as a crowded Committee room of people seeking that the right thing be done for the government and all concerned by the officials they elected to office. This is something for all leaders in this industry, who really and truly desire to see not only Federal taxes lowered but by lowering these taxes see state, county and city taxes lowered proportionately, to meet in Washington with the A.O.L.A.C. when the time arrives.

And all this again tends to prove the necessity for a National Coin Machines Board of Trade whose generalship is so sorely needed especially now when more and more taxes are being slapped upon this industry and coinmen turn desperately to someone with the necessary experience, resources and knowledge of what to do.

SHORT AND HARD DEPRESSION?

Labor leaders in Washington are now arguing the possibility of a short and hard depression presenting itself within a few months (or even sooner) because of the fact WPB is cancelling many war contracts. At this time WPB is reviewing over $5½ BILLION worth of contracts which were released since the first of the year with the intention of saving much of this money. Plenty of tools are now on hand, WPB reports, and new building which was authorized for tooling plants will not be necessary.

This loss of war contracts by many factories, and also the fact that a great many other factories will not have their contracts renewed when they have completed them, is bound to create a short and hard depression, according to certain labor leaders. Naturally, this industry will find that men out of work temporarily and with plenty of money to spend, are going to be marvelous customers for all types of coin operated equipment. A great many of these men will welcome this short-lay-off from work and will probably use their leisure hours for economical relaxation.

The facts as presented in the article which appeared in our last week's (May 25th) issue, regarding a possible return to domestic production by many factories, are becoming more apparent each day. Pressure cookers have just been authorized for production once again. Alarm clocks, using steel parts instead of brass, have been released and production of these continues. Distillers are being authorized to go back to whiskey manufacture with WPB allocating a certain percentage of the alcohol they distil for this purpose, for there is no more storage room left for alcohol in these United States. Other manufacturers are also getting set for a return to domestic production.

"The Coin Machines Merry-Go-Round"

Surprises are heaping one atop the other now as the armed services learn exactly what they require with their experience in the African victory as a gauge for their needs. All this adds up to one of the greatest summer seasons in the history of this industry. There is no doubt now that play will increase even greater than ever before. The belief was general that coinmen would enjoy a very good summer season, but with the facts that are daily being released by government agencies, coinmen look forward to the best summer in all the history of this industry.

If this short and hard depression does come about soon there is a surety that the coin machines industry will be among the first to benefit. Of course, resorts, theatres, and amusements of all types will benefit, too, but more than anything else the economical force of the coin operated machine stands to earn more per unit on a comparative scale than any other industry will earn.

SERVICE CENTER

This past week a very large deposit was sent care of The Cash Box. This money came from the West Coast. The firm that sent us the money had never before done any business with this eastern distributor and therefore asked The Cash Box as a favor to turn over this deposit. It was interesting to note the reaction of this eastern distributor, who stated, "I would like to have all such deals come thru The Cash Box for we would then have someone who could see that the merchandise we shipped not only was as specified but we also wouldn't have to wait for our money in a long drawn out freight shipment to the Pacific Coast."

Another interesting service rendered this past week was to a non-subscriber who phoned for information regarding a Texas firm with whom he wished to do business. This was the first time we had enjoyed such a conversation. It was enlightening in the fact that the party was shown The Cash Box by one of his friends and instantly made a purchase. He then decided to phone us to make sure of the people he was dealing with prior to sending a deposit so many miles away.

Each and every day something new arises. As one noted coinman stated this past week,"The Cash Box is much, much more than a publication. It's like an exclusive club for the best firms in this business. You sort of feel, when you are dealing with someone who subscribes to The Cash Box, that you are dealing with a reputable firm."

EXPORT MARKET

The greatest export market in all history awaits this industry. Such countries as Brazil are overflowing with American dollars. These dollars will only go to work to create a favorable trade balance when industry is again allowed to ship all types of merchandise to these South American countries.

The South American market as well as the European and Asiatic markets offer the necessary outlet for the equipment now in operation when the new machines come to market after the war is over. Some coinmen were of the belief that there would be a terrific market crash of present equipment when the war is over and machines start coming on the market. We disagree. The export field will gobble up just about everything in sight for not being able to obtain the new equipment first, will use older merchandise (which will still be new to them for they have been at war much longer than we have and have not received shipments for over three years) which will be sold at extremely reasonable prices to them.

In short, the export market looms ever more important to the coin machines industry. With American dollars accumulating in the allied nations, there is no doubt of the potential profits for the men in this industry who are preparing themselves for export markets to clear off used equipment that will clutter this field when the war is over.

HONORABLE MENTION

This week goes to M. F. (Mike) Hammergren of The Rudolph Wurlitzer Company, North Tonawanda, New York, for the outstanding work he has done which has tremendously benefitted this entire industry. Mike has done this work, which is aside from his regular efforts for his firm, unselfishly and without any thought of gain.

Also this week, our Honorable Mention Award goes to Al. S. Douglis of The Daval Company, Chicago, Ill., for the great charity work which he has done and continues to do and which reflects with honor and glory upon all this industry.

DON'T SELL BLIND

The anxiety of a great many coinmen to cash in on the present seller's market is reflected in the fact that more complaints are daily being received from firms that complete deals and then learn the merchandise was, "something we intended to pick up" or "we expected to receive in a few days".

The one and best way to prevent such business dealings in the future is not to offer anything for sale, regardless of how good your intentions are, until the merchan-

"The Coin Machines Merry-Go-Round"

dise is actually on your floor. There is no doubt of the potency of this seller's market as it exists today. This market can consume any and all machines you present that are necessary to continued profitable operations.

But, to maintain your reputation, continue on the theory that whatever you do now will most assuredly reflect on your business relationships after the war. In that way, we feel certain, you will hesitate prior to offering for sale something that is only "on the way in" and not actually in stock. Don't sell blind.

BOWLING BILL

Interesting to all arcade owners, not only in the New York area, but thruout the country, is the bowling bill that was up for public hearing in New York's City Hall this past week which would permit children under 16 to bowl in public bowling alleys provided they were accompanied by a parent or authorized adult.

Mayor LaGuardia, who presided, indicated his intention to veto the measure. He stated, "I see no objection to children between the ages of 14 and 16 bowling but why can't we have fixed hours for children only? That's the trouble with this bill."

Here's a unique opportunity for arcade men. Set aside a certain few hours each day wherein the arcade, under proper supervision, could obtain permission from local authorities to turn the place over to children. It would be necessary to cover or remove any object or machines which might prove offensive to minors. In short, certain reels and pictures may not meet with approval. Cover these. In this fashion the arcade owner is sure to win greater respect from the general public if he can get his city's officials to allow children exclusively to use his arcade certain hours during each day.

WRITING CONGRESSMEN

Following the many urgent appeals which have been made regarding the pending hearing on pinball and counter games taxes, many coinmen have written to their Congrsssmen. It is therefore interesting to read the letters that come in from these Congressmen in answer to those written to them by coinmen.

Frank Duncovich of Columbia Novrlty Company, Amsterdam, N.Y., believes that every operator should write his Congressman and tell him how unfair this new pinball tax really is. Frank writes, "We feel it is very important that each operator write to his respective Congressman asking for some action on this bill. This is only a suggestion on my part. But we feel sure it will have some reaction."

Here is the answer that Frank received from Congressman B. W. Kearney of the 30th District, New York: "This is in reply to your letter of May 4th in reference to the proposed increase in the Federal license on redeemable free play pinball machines which you understand is under consideration, and you feel that these games should be classed as amusements with a tax of $10.00 instead of slots with a tax of $100.00.

"It is possible that this is under consideration in a new tax bill as a means of raising additional revenue but this is the first knowledge I have of it. However, you may rest assured I shall be glad to check into the matter and see if I can find out if such a provision is being contemplated but it may only be in the proposal stage.

"Thanking you for your letter and assuring you of my cooperation in the meantime and with my best wishes, I am, sincerely yours, B. W. Kearney, M.C."

The reason we reproduce the above is so that other coinmen thruout the country will have a clearer understanding of just what to write to their Congressmen. The bill is already there. It is not a new bill being proposed. It is all settled, all cut and dried. The new tax (effective on July 1st) will be $10.00 for any pinball game where the free plays are not redeemed and $100.00 per year where they are redeemed, whether for merchandise or cash. The coinmen should write to one of the members who will be on the Committee from their own state. These names can be obtained from Samuel "Curley" Robinson, A.O.L.A.C., 1351 W. Washington Blvd., Los Angeles, Cal.

What you must point out to the Congressman is that by taxing pinball at $100.00 per year the Federal government is bound to lose revenue for it will not pay to keep games on location with this tax. Not only will this hurt you but will also seriously injure many small businesses who look to pinball as an aid to paying their overhead. You should advise your Congressman that if 500 games are on various locations in your community just what number of these will be pulled because of this $100.00 tax. In short, the Federal government will obtain more revenue at $10.00 tax per game for 500 games than $100.00 tax per game for only 20 games that might be left after you get thru pulling the other 480 from locations because of the fact that they will not be profitable to operate any further at $100.00 per year tax to the Federal government alone, and this is not taking into consideration state, county and city taxes which you may have to pay in your territory.

Remember, the big story is loss of revenue for Uncle Sam!!!!!

Odd Coins

By Joe Orleck

A (1943) COPYRIGHTED FEATURE OF "THE CASH BOX" 381 FOURTH AVE., NEW YORK

We'd like to compliment the active members of the industry for their ingenuity and resourcefulness in their effort to keep the coin machine business continuing during these days of curtailed equipment - and after close to 18 months of war in most instances, profits are better than ever before. These hard thinking men have brought out revamps, remodel jobs, cabinets and substitute parts - and we know of quite a few more on the way.

Along the lines of the above paragraphs, LOU BYRNES, General Coin Machine Co., Buffalo, N.Y. introduces bumper replacement stem sleeves.....and KRUEGER & MEYER, San Antonio, Tex. introduce anti-cheat attachments to A.B.T. Coin Chutes for free play pins....SAM SHAPIRO, Shappy's Novelty Co., Pittsburgh, Pa. offers 1,000 brand new records for sale.....JOHN STUART, Paris, Ky. selling slots and consoles.

A. HIRSHHORN and HARRY ZUCKERMAN, Petersburg, Va. offer arcade equip.....DAVE COOPER, Peerless Distrib. Co., Kansas City, Mo. wants to buy music, and offers arcade equip.....BEN AXELROD, Olive Novelty Co., St. Louis, Mo. has a complete stock of supplies for Panorams.....GEORGE DAVIS, Toledo Coin Mach. Exch., Toledo, O. wants 1-balls .....IRV BLUMENFELD, HARRY HOFFMAN, and GEORGE GOLDMAN selling Mills Four Bells..... LEON BERMAN, New York Supply Co., New York City selling music and arcade.....Hy Zorinsky, H. Z. Vending & Sales Co., Omaha, Nebr. runs a sale of consoles, slots, and 1-balls.

ISRAEL STEINBERG, Bourse Amusement, Philly, joins the ranks of subscribers. Steinberg is well known in the trade and well liked. He runs his four arcades in all Jimmy Dykes' bowling alleys, and in Kaiserman's famous Glenwood alleys.....LEW WOLF, Lew Wolf Enterprises, Buffalo, N.Y. comes thru with a sale in music, arcade equip., slots, and consoles.....HARRY and SAM WICHANSKY, Atlas Vending Co., Elizabeth, N.J. selling music and tubes.....MORRIS GISSER, Cleveland Coin Machine Exch., Cleveland, O. introduces "Bean 'em" a bean bag throwing game.....HAROLD LIEBERMAN, Acme Novelty Co., Minneapolis, Minn. asks an offer for a lot of slots.

A group of the leading executives of the Wurlitzer Co. in New York for a few days MIKE HAMMERGREN, SPENCE REESE & JIM BROYLES seen with AL GOLDBERG of Chicago, and TED MAHER of Coin Machine Exceptance Corp.....GURDON BROWNE, Paramount Distributors, Beacon, N.Y. offers converted pins.....IKE BERMAN, Economy Supply Co., New York City, the local Klabiash champ, while BESS BERMAN is the undisputed gin rummy champ of 10th Avenue.....WOOLF SOLOMON, Central Ohio Coin Mach. Exch. Columbus, O. continues to offer buys in consoles, slots, arcade equip., music and cigarette machines.

ARTHUR ALLARD, BerlinSpecialty House, Berlin, N.H. hands out cards with the following story printed on the back "I have been in business a long time.....I have been cussed and discussed, boycotted, talked about, lied about, lied to, hung up, held up, and robbed, and the only reason I am staying in business now is to see what the hell is going to happen next"!.....DAVE MARGOLIN and TONY GASPARRO, Manhattan Phonograph Co., New York City buying music and music routes.....GEORGE PONSER, IRV. MORRIS and JACK MITNICK, George Ponser Co., Newark, N.J. wants late photomatics.....WILLIE BLATT (Little Napoleon), Supreme Enterprises, Brooklyn, N. Y. getting quite a bit of action with his motor repair special.

SAM HOROWITZ, Albena Sales Co., New York City, opens on 10th Avenue, New York City and offers parts and supplies, and arcade equip.....D. SOLOMON and H. G. ROBERTS, Joy Automatics, Elmira, N.Y. want to buy counter model phonos.....MARTIN LEVIN, A-1 Amusement Co., Rochester, N.Y. selling arcade equip.....JACK KAUFFMAN, K. C. Novelty Co., Philly, wants new consoles and slots, and pins.....FRED GAUNT, General Music Co., Los Angeles, Calif. wants music, consoles and slots, and is offering slots.....DAVE LOWY, New York City offers music and arcade and wants arcade equip.....JAMES THOMPSON, Thompson Music Co., Pittsburgh, Pa. selling pins, music and arcade equip.....EDDIE SHOTTS, Austin Phonograph Co., Austin, Tex. wants 1-balls and 5-balls, and music.

ABE RECHTSHAFER, Reliable Coin Machine Co., Hartford, Conn. offers pins.....DAN STEWART, Stewart Novelty Co., Salt Lake City, Utah comes up with a load of arcade equip. for sale.....C. J. FENDRICK, Denver, Colo. wants Astro-Scope and Question Girl.....J. R. (Pete) PIETERS, King Pin Games Co., Kalamazoo, Mich. selling music.....MEYER PARKOFF Atlantic Distrib. Co., New York City offers music accessories.....ROBERT BERMAN, B. & B. Novelty Co., Louisville, Ky. offers arcade equip.....L. MILLER, Miller Vending Co., Grand Rapids, Mich. wants pins.....MEYER WOLF, Atlantic City, N.J. offers arcade equip. ....HAL MARCH, Brattleboro, Vt. wants pins.....EDDIE CASSNOF, General Coin Machine Co., Philly, offers music and consoles.....CY GLICKMAN, Glickman Industries, Philly, wants pins.....BEN and SI LAZAR, B. D. Lazar Co., Pittsburgh, Pa. wants consoles and pins.... SI REDD, Redd Distributing Co., Boston, Mass. wants to buy music and music routes.

DAVE STERN, Royal Distributors, Elizabeth, N.J. doing a lot of traveling, reports a big deal with a west coast company.....MIKE MUNVES, New York City, wants arcade equip. and guns in particular.....PAUL LAYMON, Paul A. Laymon Co., Los Angeles, Calif. wants music, slots, consoles, 1-balls and arcade equip.....LOU WOLCHER, Advance Automatic Sales Co., San Francisco, Calif. wants music, slots, 1-balls, consoles and arcade equip. JOE WESTERHAUS, Westerhaus Amusement Co.,Cheviot, Ohio wants Genco Seven-Ups and Sluggers.

(SECTION 1)

WANT-TO-BUY ADS

THE HEADLINES OVER EACH AD GIVE AN APPROXIMATE IDEA OF THE ITEMS THESE FIRMS WANT TO BUY. IT IS ADVISABLE TO READ EACH AD CAREFULLY. THESE ADS ARE STRICTLY DEVOTED TO "WANT-TO-BUY" ONLY. MANY "FOR SALE ADS" FEATURE "WANT-TO-BUY" IN THE "FOR SALE ADS" SECTION.

WE WANT THESE USED MACHINES AND WILL PAY THE FOLLOWING CASH PRICES

CONSOLES AND SLOTS

Mills Three Bells.....$650.00
Mills Four Bells, Late Head, Serials 2600 or over.....700.00
Mills Four Bells, Serials 1200 or over.....425.00
Mills Four Bells, Serials 500 or over.....400.00
Mills Blue Fronts 5¢.....90.00
Mills Blue Fronts 10¢.....95.00
Mills Blue Fronts 25¢.....110.00
Mills 5¢ Q.T.Glitter Gold.....75.00
Keeney 4-Way Super Bells.....$500.00
Keeney 2-Way Super Bells.....300.00
Keeney 5¢ Super Bells.....165.00
Bally Club Bells.....150.00
Mills Jumbo Parades, Combination Free Play and Payout.....100.00
Mills Cherry Bells.....110.00
Mills Brown Fronts.....110.00
Mills Blue Q.T.....50.00
Mills 5¢ Vest Pocket,Blue & Gold...40.00
Mills 5¢ Vest Pocket, Chrome.....45.00

ARCADE MACHINES

Bally Defender.....$225.00
Keeney Air Raider.....175.00
Mutoscope Drive Mobile.....225.00
Evans Tommy Gun.....125.00
Kirk Night Bomber.....300.00
Seeburg with Jap Conversion.....90.00
Evans Super Bomber.....300.00
Baker's Sky Pilot.....175.00
Mutoscope Sky Fighters.....$250.00
Mutoscope Ace Bombers.....250.00
Mutoscope Punching Bags.....200.00
Bally Rapid Fires.....150.00
Test Pilots.....175.00
Exhibit Skill Bag.....175.00
Genco Play Ball.....125.00
Exhibit Kiss-O-Meter.....175.00

PHONOGRAPHS AND BOXES

Wurlitzer 850.....$425.00
Wurlitzer 800.....325.00
Wurlitzer 750E.....400.00
Wurlitzer 700.....275.00
Seeburg 8800, R.C.....$350.00
Seeburg Classic.....175.00
Rockola Supers.....175.00
Seeburg Major, R.C.....275.00

Packard Pla-Mor Boxes.....$25.00

LATE ONE-BALL FREE PLAY

Longacore - $400.00 Thorobred - $400.00 Pimlico - $325.00 '41 Derby - $275.

WILL SEND CERTIFIED DEPOSIT BY AIRMAIL --- ADVISE EITHER OFFICE !

BADGER SALES COMPANY
1612 W. PICO BLVD., LOS ANGELES, CALIF.

BADGER NOVELTY COMPANY
2546 N. 30th STREET, MILWAUKEE, WISC.

PINS - CONSOLES - ARCADE

WANT - Five & Tens, Keep 'Em Flyings, Four Aces, Air Circuses, Argentines, Big Parades. Also Super Bells - single or double coin, Paces Reels combination. And Texas Leagues, Deluxe. State quantity and your best price in first letter. Will mail deposit, balance sight draft.

B. D. LAZAR COMPANY
(Tel: Grant 7818)

1635 FIFTH AVENUE PITTSBURGH, PENN.

OBSOLETE SLOTS

WANT - Old obsolete slots - any kind, any make, any denomination, any quantity. Specify fully, condition, etc. and quote your lowest cash price. Communications ignored if price is not quoted.

JOHN M. STUART

PARIS,KY.

COMPLETE MUSIC ROUTE

WANT - Will buy for spot cash any phonograph route, plus other equipment anywhere in the U.S.A. For a quick turnover and a "square deal" give complete details in first letter to:

BEN LUTSKE

6807 SHERIDAN ROAD CHICAGO, ILL.

ALWAYS CONSULT THE TRADING POST

WHENEVER YOU BUY OR SELL

Phonographs—Wall Boxes—Adaptors—Coin Machines—Pin Tables
Consoles—Arcade Machines—Supplies and Accessories

WILL PAY CASH FOR

ARCADE MACHINES

A.B.T. AER-O-MATIC SHOOTING GALLERY
BALLY BULL'S EYE
BALLY DEFENDER
BALLY RAPID FIRE
SEEBURG CHICKEN SAM
MUTOSCOPE DRIVE MOBILE
SEEBURG JAIL BIRD
KEENEY AIR RAIDER
KEENEY ANTI-AIRCRAFT GUNS
KEENEY SUBMARINE GUNS
KIRK NIGHT BOMBER
EVANS' SUPER BOMBER
MUTOSCOPE ACE BOMBER
MUTOSCOPE SKY FIGHTER
MILLS PUNCHING BAGS
MUTOSCOPE PUNCHING BAGS
WURLITZER SKEE BALLS

CONSOLES

MILLS FOUR BELLS
MILLS THREE BELLS
KEENEY SUPER TRACK TIME
KEENEY SUPER BELLS, 2-WAY, 5c/5c
KEENEY SUPER BELLS, 2-WAY, 5c/25c
KEENEY SUPER BELLS, 4-WAY

SLOT MACHINES

MILLS CHERRY BELLS
MILLS GOLD CHROME BELLS
MILLS BLUE FRONTS, SERIALS 400,000
MILLS 5c BROWN FRONT CLUB
MILLS 5c BONUS BELLS
MILLS ORIGINAL CHROMES
MILLS EMERALD CHROMES
MILLS COPPER CHROMES
MILLS 25c MELON BELLS
MILLS YELLOW FRONTS, 3/5 P.O.

PHONOGRAPHS

WURLITZER 850
WURLITZER 800
WURLITZER 750
WURLITZER 750E
WURLITZER 700
WURLITZER 600 KEYBOARD
WURLITZER 500A, KEYBOARD
SEEBURG HI-TONE, R.C.
SEEBURG HI-TONE, REG.
SEEBURG ENVOY, E.S.
SEEBURG REGAL

MUSIC SYSTEM EQUIPMENT

PACKARD WALL BOXES
WURLITZER 30-WIRE BOXES
BETTY TELETONE BOXES

ONE - BALLS

BLUE GRASS, F.P.
CLUB TROPHY, F.P.
'41 DERBY, F.P.
EUREKA, F.P.
LONG SHOT
ONE-TWO-THREE '40, P.O.
PIMLICO
SPORT KING, P.O.
TURF KING, P.O.
FAIRMOUNT, F.P.
SANTA ANITA
LONGACRE, P.O.

SCALES — ALL MAKES

WIRE OR MAIL QUANTITY AND PRICE

BUCKLEY TRADING POST
4233 W. LAKE ST. CHICAGO, ILL Ph: Van Buren 6636

WANTED IMMEDIATELY FOR CASH

MUSIC
Wurlitzer 750 E
Seeburg 8800 - 9800

SLOTS
Late Blue Fronts
Brown Fronts

CONSOLES
Mills Four Bells 5¢
Mills Four Bells 5¢ and 25¢
Mills Three Bells, late
Keeney Two-Way Bells, Conv.
Keeney Four-Way Bells, Conv.

ONE-BALLS
Bally Long Shots
Bally Santa Anitas
Bally Kentuckys
Bally Jockey Clubs
Bally Longacres
Bally Thorobred
Bally Pimlico
Bally '41 Derby
Keeney Fortune

ARCADE EQUIPMENT
Bally Rapid Fires
Bally Defenders
Evans Super Bombers
Kirk Night Bombers
Keeney Air Raiders
Evans Tommy Guns (late model)
Mutoscope Sky Fighters.
Chicago Coin Hockey

GIVE COMPLETE DETAILS AND PRICE WANTED IN FIRST LETTER. ALSO ADVISE SERIAL NUMBERS, ETC. IF NECESSARY.

P A U L A. L A Y M O N C O.
1503 WEST PICO STREET, LOS ANGELES, CALIF.

MUSIC - CONSOLES - 1-BALLS

WANT - Highest cash prices paid for any quantity Wurlitzer 750, 800, 850 and 950. Also for Keeney Super Bells, '41 Derby, Club Trophy, Thorobred. Airmail us the quantity you have ready to ship and prices wanted. We will send certified deposit.

JOE E. BROWN MUSIC COMPANY
220 EAST COMMERCE STREET — SAN ANTONIO, TEXAS

VENDORS - F.P.GAMES - BALL GUM - ARCADE

WANT - Silver King nut venders, any quantity; Shipman Postage Stamp vendors; A.B.T. Big Game Hunters; late Free Play games; Ball Gum, bulk or boxed; Arcade machines; Send q uantity, condition and price wanted in first letter. Write now.

RAKE COIN MACHINE EXCHANGR
2014 MARKET STREET (Tel:Rittenouse - 3716). PHILADELPHIA, PA.

SLOTS - MUSIC - .22 SHORTS - DEWEYS

WANT - Slots and phonographs: Will give $50. for Extraordinary Bells; $450. for 850 Wurlitzers; $350. for 800's; Need .22 calibre short ammunition. Will pay $130. per case of 10,000; also need Mills Punching Bag; $1.00 Slots or $1.00 Deweys.

A. B. THOMSON
1610 19th AVENUE — OAKLAND, CALIF.

- ARCADE -

WANT - 10¢ Astor-Scope action front (the little man's arm moving up and down in the front of the machine) in serial number 500 and up. Question Girl, floor model, 500 serial and up. Please state condition of machines, serial number and complete details in first letter.

C. J. FENDRICK
2671 EUDORA STREET — DENVER, COLO.

SLOTS - 1-BALLS - CONSOLES - TRADE

WANT - Will Buy the following slot machines: Mills Gold Chromes; Brown Fronts; Blue Fronts; Nickel, Dime, Quarter, Fifty Cents and One Dollar play. Do not fail to give serial numbers and guaranteed condition. Also want One-Ball machines. Cash or Free Play; Mills Three Bells and Four Bells, Keeney Super Bells. Will trade seven new Panorams used less than 60 days. Write us what you have and lowest price on trade or cash.

MOSELEY VENDING MACHINE EXCHANGE, INC.
00 BROAD STREET (Tel: 3-4511) RICHMOND, VA.

- CONSOLES -

WA NT - Paces Reels Combination F.P., with rails and mint vendors. Keeneys 5¢ Super Bells. State quantity and price. Will wire deposit.

SHAPPY'S NOVELTY COMPANY
5928 PENN AVENUE (Tel: Mo. - 2725) PITTSBURGH, PENN.

(WE WILL PAY UP TO $50,000.00 SPOT CASH FOR ANY ROUTE ANYWHERE)

PHONE - WRITE - WIRE NOW!.

WILL PAY YOU TOP CASH PRICES FOR THE FOLLOWING:

WURLITZER: 24's, 600 Rotaries, 600 Keyboards, 500, 700, 800, 750, 750E, 850, 950

SEEBURG: 8200 R.C., 8800, 9800RC or ES, Majors, Colonels, Vogues, Envoys, Gems, Regals, Mayfairs, Plazas, Rex.

ROCKOLA: Commandos, 1940 Supers and Masters, 1939 DeLuxe and Standards

Packard Boxes, Buckley Boxes, Seeburg Wireless Boxes

ARCADE EQUIPMENT: Sky Fighters, Night Bombers, Ace Bombers, Defenders, Rapid Fires, Sky Battles, and all other guns, all types of arcade machines.

ALSO: Slots, Consoles, 1-Balls, FP and PO, and late model 5-Ball pin tables.

PHONE - WRITE - WIRE NOW - GET HIGHEST CASH PRICES FOR YOUR MACHINES!!

RUNYON SALES COMPANY
123 W. RUNYON STREET, NEWARK, NEW JERSEY
(All Phones: Bigelow 3-6685)

- KING PINS -

WANT - Any amount of used Bally King Pin Bowling Alleys. Will pay up to $150. each cash, depending on condition. Also want new King Pins. Wire collect best price and how many available for immediate delivery. Also whether can furnish used or new machines crated. Cash is waiting.

LEMKE COIN MACHINE COMPANY
31 WEST VERNOR HIGHWAY DETROIT, MICH.

PHOTOMATIC FRAMES

WANT - Will pay cash for any amount of Cardboard Photomatic Frames - $38.00 per 1000. Write, wire or phone us immediately.

MYCO AUTOMATIC SALES COMPANY
347 SOUTH HIGH STREET (Tel: Main 1600) COLUMBUS, OHIO.

MUSIC - GUNS

WANT - Cash waiting for any quantity Wurlitzers 850, 800, 750E and 600K; Keeney Anti-Aircrafts. Write me first and make yourself some real money.

CHARLEY KATZ
214-15 45th DRIVE (Tel: Bayside 9-2329) BAYSIDE, N.Y.

MUSIC - SLOTS

WANT - We will buy all models ('39 and up) of Seeburg and Wurlitzer Phonographs. Also want 500 Mills Escalator Slot Machines, 3/5 or 2/4 P.O. Also 200 Mills Vest Pockets. State serial Numbers and best price in first letter. We buy, sell and exchange.

STERLING NOVELTY COMPANY
669-671 SOUTH BROADWAY LEXINGTON, KY.

MINTS - 1-BALLS - 5-BALLS - SLOTS - CONSOLES - ARCADE

WANT - Old Slot Machine Mints; One-Ball Free Plays; 5-Ball Free Plays; Mills Free Play Mint Vendors; Free Play Consoles; Slot Machines and Arcade Equipment of all kinds. Want these for re-sale. No deal too large. For Fast Action send us your complete list at once.

AUTOMATIC SALES COMPANY
203 SECOND AVENUE, NORTH NASHVILLE, TENN.

(WE WILL PAY UP TO $50,000.00 SPOT CASH FOR ANY ROUTE ANYWHERE)

PHONE - WRITE - WIRE NOW!.

WILL PAY YOU TOP CASH PRICES FOR THE FOLLOWING:

WURLITZER: 24's, 600 Rotaries, 600 Keyboards, 500, 700, 800, 750, 750E, 850, 950

SEEBURG: 8200 R.C., 8800, 9800RC or ES, Majors, Colonels, Vogues, Envoys, Gems, Regals, Mayfairs, Plazas, Rex.

ROCKOLA: Commandos, 1940 Supers and Masters, 1939 DeLuxe and Standards

Packard Boxes, Buckley Boxes, Seeburg Wireless Boxes

ARCADE EQUIPMENT: Sky Fighters, Night Bombers, Ace Bombers, Defenders, Rapid Fires, Sky Battles, and all other guns, all types of arcade machines.

ALSO: Slots, Consoles, 1-Balls, FP and PO, and late model 5-Ball pin tables.

PHONE - WRITE - WIRE NOW - GET HIGHEST CASH PRICES FOR YOUR MACHINES!!

RUNYON SALES COMPANY
123 W. RUNYON STREET, NEWARK, NEW JERSEY
(All Phones: Bigelow 3-6685)

- KING PINS -

WANT - Any amount of used Bally King Pin Bowling Alleys. Will pay up to $150. each cash, depending on condition. Also want new King Pins. Wire collect best price and how many available for immediate delivery. Also whether can furnish used or new machines crated. Cash is waiting.

LEMKE COIN MACHINE COMPANY
31 WEST VERNOR HIGHWAY DETROIT, MICH.

PHOTOMATIC FRAMES

WANT - Will pay cash for any amount of Cardboard Photomatic Frames - $38.00 per 1000. Write, wire or phone us immediately.

MYCO AUTOMATIC SALES COMPANY
347 SOUTH HIGH STREET (Tel: Main 1600) COLUMBUS, OHIO.

MUSIC - GUNS

WANT - Cash waiting for any quantity Wurlitzers 850, 800, 750E and 600K; Keeney Anti-Aircrafts. Write me first and make yourself some real money.

CHARLEY KATZ
214-15 45th DRIVE (Tel: Bayside 9-2329) BAYSIDE, N.Y.

MUSIC - SLOTS

WANT - We will buy all models ('39 and up) of Seeburg and Wurlitzer Phonographs. Also want 500 Mills Escalator Slot Machines, 3/5 or 2/4 P.O. Also 200 Mills Vest Pockets. State serial Numbers and best price in first letter. We buy, sell and exchange.

STERLING NOVELTY COMPANY
669-671 SOUTH BROADWAY LEXINGTON, KY.

MINTS - 1-BALLS - 5-BALLS - SLOTS - CONSOLES - ARCADE

WANT - Old Slot Machine Mints; One-Ball Free Plays; 5-Ball Free Plays; Mills Free Play Mint Vendors; Free Play Consoles; Slot Machines and Arcade Equipment of all kinds. Want these for re-sale. No deal too large. For Fast Action send us your complete list at once.

AUTOMATIC SALES COMPANY
203 SECOND AVENUE, NORTH NASHVILLE, TENN.

WANTED 3 LATE MODEL PHOTOMATICS

ADVISE SERIAL NO. AND PRICE WANTED

THE GEORGE PONSER COMPANY
763 SOUTH 18th STREET, NEWARK, N. J. (ALL PHONES: ESSEX 3-5910).

"A Firm With A Nationwide Reputation For Reliability"

- GUNS -

WANT - Kirk Night Bombers - price no object. Will pay highest cash price. Also any other Guns and Bombers. Wire or write immediately.

HERMAN S. BUDIN

512 MAIN STREET NORFOLK, VA.

NATIONAL CANDY AND CIGARETTE VENDORS

WANT: - National Candy Vendors, Model 9-18 and 6-18. National Cigarette Vendors, Model 9-30; 7-30 and 9-50. Advise condition, Price and Serial Numbers in first letter. We are equipped to give a complete service and parts on all National Equipment. Let us know your National requirements. Conditioned Vending Machines always on hand.

LOUIS H. CANTOR COMPANY

250 WEST 54th STREET (Tel: Circle 6-3285) NEW YORK, N. Y.

WANT ALL KINDS OF GUNS

WILL PAY THE FOLLOWING CASH PRICES:

BALLY DEFENDER	$190.00	KEENEY AIR RAIDER	$150.00
BALLY CONVOY	190.00	KEENEY ANTI-AIRCRAFT	20.00
BALLY RAPID FIRE	150.00	KEENEY NAVY BOMBER	150.00
BALLY SKY BATTLE	150.00	KEENEY SUBMARINE GUN	130.00
BALLY TORPEDO	125.00	KIRK NIGHT BOMBER	250.00
BAKER SKY PILOT.(late model)	150.00	MUTOSCOPE SKY FIGHTER	250.00
		MUTOSCOPE ACE BOMBER	225.00
EVANS SUPER BOMBER	260.00	SEEBURG CHICKEN SAM	80.00
EVANS TOMMY GUN	75.00	SEEBURG JAILBIRD	85.00
MUTOSCOPE DRIVEMOBILE	225.00	PHOTOMATONS	WRITE

PHONE!! WIRE!! WRITE!!

WE WILL ALSO PAY HIGHEST CASH PRICES FOR ALL OTHER ARCADE EQUIPMENT

MIKE MUNVES

520 WEST 43rd STREET (Phone: BR9-6677). NEW YORK CITY.

SEEBURGS - SLOTS

WANT - Seeburg 8200,8800,9800,Envoys,Colonels,Majors,Classics,Gems,Regals,Crowns,Mayfairs,Plazas,Wall-O-Matics,U.S.R.Adaptors,Mills Blue Fronts,Cherry Bells,Brown Fronts. Send complete list stating quantity and prices.

E. T. MAPE MUSIC COMPANY (SEEBURG DISTRIBUTORS)

1701 WEST PICO BOULEVARD LOS ANGELES, CAL

DON'T WASTE TIME -- SHIP C.O.D. --- NOTIFY US HOW MANY ON THE WAY

WE WILL PAY THE FOLLOWING PRICES FOR...

Mills Square Bells.....$40.00
Mills Flasher.....20.00
Mills F.O.K.'s 2/4 P.O.....25.00
Mills War Eagles, 2/4 P.O.....$35.00
Mills Extraordinarys.....35.00
Mills Skyscrapers.....25.00

NOTICE: Condition of glass and cabinets does not matter if all parts are intact. Will pay $10.00 more if Slots are 3/5 P.O. - Will also buy all other Mills machines and parts. State all in first letter you send us. Avoid unnecessary correspondence.

G. N. VENDING COMPANY
663 WEST BROAD STREET COLUMBUS, OHIO.

SLOTS - SLOT MECHANISMS - CONSOLES - GEARS

WANT - Mills Silent slot mechanisms and parts; Mills payout slides of all denominations, either mystery or regular 2/4 pay; slide frames, bases, escalators, clocks, any parts at all. Every distributor and operator has a quantity of this equipment laying around that can be turned into cash. Also want Mills 1¢ Escalator slot machines of any style or condition and F.O.K.'s, Roman Head Goldens, War Eagles, Skyscrapers, Extraordinary, Lion Head, Wolf Head, Futurity, any size coin play; Also: Mills Square Bells, Flashers, Hi-Boys, and Wurlitzer 50 Cycle Gears. Airmail list immediately describing fully.

COLEMAN NOVELTY COMPANY
1025 FIFTH AVENUE ROCKFORD, ILL.

GROETCHEN MEDALS - GUNS - SCALES - MUSIC

WANT - Will pay 3½¢ each for Groetchen Aluminum Typer Medals; will pay $100. each for Seeburg Jailbirds in good condition; will pay $45. each for Seeburg Ray-O-Lite guns in running condition; also want Watling and Kirk scales - advise just what you have; will pay top cash prices for Wurlitzer 616's, 412's and 12 and 16 record Rockolas in running condition. Give full details in first communication.

DENVER DISTRIBUTING COMPANY
1856 ARAPHOE STREET (Tel: Cherry 4800) DENVER, COLO.

CASH WAITING FOR THE FOLLOWING MUSIC MACHINES

$125.00 for ROCKOLA STANDARDS $135.00 for ROCKOLA DELUXES
$160.00 for ROCKOLA MASTERS

S. & M. SALES COMPANY, INC.
1074 UNION AVENUE, MEMPHIS, TENN. (TEL: 2-1133)

PINS - ARCADE - MUSIC

WANT - Will pay the following prices for: Big Parade $75.; Double Play $40.; Five-Ten-Twenty $75.; Gottlieb Liberty $125.; Knockout $75.; School Days $20.; Sky Chief $140.; Sunbeam $40.; West Wind $40.; Zombie $30.; Keeney Automatic Anti $40.; Wurlitzer 24 $90. Also Blue Fronts - send us serial numbers with rock bottom prices.

IDEAL NOVELTY COMPANY
2823 LOCUST STREET (Tel:Franklin 5544) ST. LOUIS,MO.

1-BALLS - CONSOLES

WANT - Will pay cash for any quantity: Bally Fairmounts, Turf Kings, Jockey Clubs, Long Shots, Kentuckys, Sport Kings, Santa Anitas, Long Acres, Thorobreds, Pimlico, '41 Derby, Club Trophies, Mills Three and Four Bells. Keeney Super Track Time. 2-Way - 4-Way and Single Super Bells. Give full description and price via airmail. We also want all you have of Evans' Lucky Stars.

THE R. F. VOGT DISTRIBUTORS
MILNER HOTEL BUILDING SALT LAKE CITY,UTAH

- MUSIC -

WANT - Will pay cash for phonographs - all makes. Just starting and need plenty of equipment. What have you and price of same,F.O.B. New York.

DAVE LOWY
594 TENTH AVENUE (Tel: LO 5-9495) NEW YORK,N.Y.

WANT
GENCO
SEVEN UPS
AND
SLUGGERS

WILL PAY $30.00 EACH

ADVISE QUANTITY, CONDITION AND WHEN READY TO SHIP !!!

W E S T E R H A U S A M U S E M E N T C O M P A N Y

3726 KESSEN AVENUE ———— CHEVIOT, OHIO

ALL PHONES: MONTANA 5000

ARCADE - PHOTOMATIC SUPPLIES

WANT - Will buy all kinds of Arcade Equipment: Sky Fighters, Ace Bombers, Rapid Fires, Punching Bags, etc. Will buy any amount of Mutoscope Photomatic Photoframes, Cardboard or Metal. Will pay $50. per 1,000. Will buy Eastman Direct Positive Paper, sizes 1½, 2, 3, 4, and 6 inch in rolls of 250 to 1,000 ft. State what you have, price, size, expiration date, etc.

TONY BRILL

815 SOUTH HILL STREET — LOS ANGELES, CAL.

COMPLETE TEL. MUSIC SYSTEM - PHONOS

WANT - Complete telephone music system with the phonographs, prefer Seeburg or A.M.I. Hostess. Wire where can be seen and if in operation or idle. Give complete prices and details. Also want Wurlitzer 750, Colonials, 850 and 950. Write now.

LEE TURNER PHONOGRAPH COMPANY

820 NORTH NINTH STREET — ST. LOUIS, MO.

MILLS PHONOS - BALLY PINS

WANT - Will pay $100. for Mills Throne of Music. Will also pay $125. for Mills Empress Phonographs, must be complete and in operating condition. Can also use 25 Bally Attention games. Advise as to price.

VIC MANHARDT COMPANY, INC.

547 NORTH 16th STREET — MILWAUKEE, WIS.

ARCADE - MUSIC - PINS

WANT - Sky Fighters; Ace Bombers; Super Bombers; Wurlitzer Skee Balls; high score; Wurlitzer 750 and 750E phonos; Also want late model pin games. Give complete details and price wanted in first letter.

MODERN AUTOMATIC EXCHANGE, INC.

2618 CARNEGIE AVENUE — (Tel: CH-7067) — CLEVELAND, OHIO

POSITIVE PAPER

WANT - Will buy Eastman Positive Paper 1½" 250 Ft. Rolls. Wire price and expiration date.

WESTERN DISTRIBUTORS

3126 ELLIOTT AVENUE — (Tel: Garfield 9035) — SEATTLE, WASH.

HAVE YOU GOT METAL OR CARDBOARD PHOTOFRAMES??

WE WILL PAY HIGHEST PRICES FOR METAL PHOTOFRAMES

WE WILL PAU $60.00 PER CASE (1,250) FOR CARDBOARD PHOTOFRAMES

Note: We will buy any quantity - One or 1,000 Cases. Wire us collect how many you have for immediate delivery. We will wire you deposit and shipping instructions!!

LEMKE COIN MACHINE COMPANY
31 WEST VERNOR HIGHWAY, DETROIT, MICHIGAN

1-BALLS - MUSIC - CONSOLES - ARCADE

WANT - Late Bally and Keeney "One Balls" free play or comb. F.P. - P.O. Wurlitzer Phonos, models 700 - 800 - 750 - 750E - 850 - 950; Seeburg 8800 and 9800. Mills Three Bells, Mills Four Bells (give serials); Lucky Lucre, Pace Reels Comb. FP - PO; Pace Saratogas (comb. F.P. - P.O.); Buckley Track Odds D.D. - J.P.; Keeney Single, Two Way (comb.F.P - P.O.) and Four Way Super Bells. Also all types arcade equipment especially Slap-the-Jap, Ace Bomber, Night Bomber, Defender, Air Raider, etc. Can use any quantity and will pay highest cash prices. Contact us first stating quantity and price.

ADVANCE AUTOMATIC SALES CO.
1350 HOWARD STREET SAN FRANCISCO,CAL.

CHICKEN SAMS - JAIL BIRDS

WANT - Seeburg's Chicken Sams and Jail Birds for Cash. Will pay $90. each. We are biggest buyers of Chicken Sams in the country. We are not fussy because cabinets are refinished anyway. Machines must be complete with amplifiers and all parts, but not necessarily in good working condition. $10.00 less if without bases. Ship C.O.D. or sight draft. Write us description and quantity before shipping.

CHICAGO NOVELTY COMPANY, INC.
1348 NEWPORT AVENUE CHICAGO, ILL.

1-BALLS - 5-BALLS - MUSIC

WANT - Bally Thorobreds; Long Acres; '41 Derby; Pimlicos and all other late model 1-Ball games. Also want late model 5-Ball F.P. pin games - give us your prices and list ready for delivery. Cash waiting. We want the following Wurlitzers quick: Model 24, 600, 500 and 750E. Quote your best price by airmail. We wire the money.

AUSTIN PHONOGRAPH COMPANY
108 EAST 5th STREET (Tel: 5892) AUSTIN, TEXAS.

- TRADE PINS FOR SLOTS & CONSOLES -

WANT - We want to trade 200 Five Ball Pin Games, dating back from Zeta, Chubbie, Rotation, etc. right up to the last games built by manufacturers. Let us know what you want and what you have to trade. We want slots and consoles only. No reasonable offer refused on any of these free play games as we need the space.

AMERICAN SALES & SERVICE COMPANY
515 - 17th STREET ROCK ISLAND,ILL.

COIN COUNTER - ARCADE

WANT - Abbott, Brandt or Standard-Johnson coin counting machine for coins of all denominations. Describe fully. Give cash price in first letter. Will pay top price for latest model 14 Ft. Wurlitzer Skee Balls and good Arcade equipment.

WM. P. DONLON & COMPANY
P.O.BOX 144 (Tel: 2-2221) UTICA,N.Y.

1-BALLS - CONSOLES - SLOTS

WANT - Will buy the following: One-Ball machines, cash or free play; Mills Three Bells or Four Bells; Keeney Super Bells, Mills Gold Chromes; Brown Fronts; Blue Fronts; 5¢-10¢-25¢-50¢-$1.00 play; also Mills Free Play Mint venders; Give serial numbers, quantity and condition and price wanted in first letter.

JONES SALES COMPANY
1330-32 TRADE AVENUE (Tel: 107) HICKORY, N.C.

WANT QUICK

3 Right-hand top corner plastic for Rock-Ola Super
3 Left-hand top corner plastic for Rock-Ola Super
Any colors as long as both sides match - Will pay good price.
30 Wire Cable - any quantity - Make us an offer!
5 A. B. T. Gun Stands

K I N G P I N G A M E S C O M P A N Y
826 MILLS STREET (J.R. "Pete" Pieters) KALAMAZOO, MICHIGAN.

CANDY VENDERS - SLOTS - MUSIC

WANT - Will pay spot cash for Stoner Univenders and National Candy Venders. Give full description and lowest cash price in first letter. Also in market for slots and phonographs. What have you?

J. E. COBB DISTRIBUTING COMPANY
516 SOUTH SECOND STREET LOUISVILLE, KY.

1-BALLS -

WANT - Cash waiting for late Bally paytables: Sport Kings, Jockey Clubs, Turf Kings, etc. Wire, Phone, Now.

TOLEDO COIN MACHINE EXCHANGE
1815 ADAMS STREET TOLEDO, OHIO

(SECTION 2)

FOR SALE ADS

THE HEADLINES OVER EACH AD GIVE AN APPROXIMATE IDEA OF THE ITEMS THESE FIRMS HAVE FOR SALE. MANY FIRMS ALSO LIST ITEMS THEY WANT TO BUY IN THESE FOR SALE ADS. THIS IS FEATURED BY THE WORD "WANT" IN THE HEADLINE. CHECK EACH AD CAREFULLY FOR INDIVIDUAL ITEMS AND PRICES.

HURRY --- REAL BUYS --- WON'T LAST LONG!!

SLOTS

Mills 5¢ Brown Fronts	$199.50	Jennings 5¢ Chief, Four Stars	$129.50
Mills 10¢ Brown Fronts	224.50	Jennings 10¢ Chief, Four Stars	139.50
Mills 5¢ Blue Fronts	179.50	Jennings 5¢ Chrome Chief	179.50
Mills 10¢ Blue Fronts	199.50	Jennings 10¢ Chrome Chief	189.50
Mills 5¢ Gold Chromes	269.50	Jennings 5¢ Club Special	159.50
Mills 10¢ Gold Chromes	289.50	Jennings 10¢ Club Special	169.50
Mills 5¢ Silver Chromes	269.50	Jennings 5¢ Red Skin	159.50
Mills 10¢ Silver Chromes	289.50	Jennings 10¢ Red Skin	169.50
Mills 1¢ Blue Q.T	52.50	Jennings 5¢ Big Chief	129.50
Pace 5¢ Comet	89.50	Jennings 10¢ Big Chief	139.50
Pace 1¢ Chrome (NEW)	119.50	Watling 5¢ Rol-A-Top	89.50
Pace 10¢ Comet	99.50	Watling 10¢ Rol-A-Top	99.50

Groetchen Columbia; can be used in 1¢, 5¢, 10¢, 25¢ Play including all parts to make changes $69.50

PHONOGRAPHS

Mills Empress	$179.50	Rockola DeLuxe	$169.50
Mills Throne of Music	149.50	Rockola Commando (NEW)	WRITE

CONSOLES

Mills Jumbo Parade (Cash)	$99.50	Bally Club Bells	$249.50
Mills Jumbo Parade (F.P.)	99.50	Bally High Hand	149.50
Mills Square Bells	69.50	Bally Royal Flush	69.50
Keeney Triple Entry	169.50	Bally Royal Draw	99.50

Baker's Pacer, Daily Double $275.00

(TERMS: 1/3 Deposit, Balance C.O.D.)

S I C K I N G, I N C.

1401 CENTRAL PKWY., CINCINNATI, O. 927 EAST BROADWAY, LOUISVILLE, KY.

REVAMPS - WANT

FOR SALE - This week's special: 6 ABC Bowlers converted so that every bump scores 1000 instead of original 200, making it a very high score game that encourages competitive play. Makes a terrific hot number. These have been in storage and have seen very little play. Some are new, others just like new. A steal at only $37.50 each. Rush your order immediately while they last. WANT - Bally 1-Ball Multiples, Free Play only, send us your complete list and best prices quick.

PARAMOUNT DISTRIBUTORS

546 MAIN STREET (Tel:- Beacon 900) BEACON, NEW YORK.

- MUSIC - PINS -

FOR SALE - Phonos: Wurlitzer 412 $35.; 24 Wurlitzer $117.50; 616 Wurlitzer $52.50; 2 Buckley Steel Cabinets equipped with 412 mechanisms complete with Adaptor $107.50 Each. Pinball Tables: Sport Parade $37.50; Velvet $32.50; Pan American $44.50; Super Six $19.50; Big Time $27.50; Red Hot $10.; Horoscope $47.50; Doughboy $22.50; Five & Ten $97.50; Big Six $17.50; Terms: 1/3 Deposit, Balance C.O.D., F.O.B. Roanoke.

ROANOKE VENDING MACHINE EXCHANGE, INC.

533 CENTER AVENUE (Tel: 2-7418) ROANOKE, VA.

THERE IS NO SUBSTITUTE FOR QUALITY WITH WOOLF SOLOMON

CONSOLES

TWO-WAY SUPERBELLS,5¢/5¢,LIKE NEW$399.50
TWO-WAY SUPERBELLS,5¢/25¢ " " 415.00
5¢ SUPERBELLS, Comb.FP,Like NEW...215.00
BALLY HIGH HANDS,Comb.,Late.....139.50
JUMBO PARADES,C.P.,Late Serials....99.50
JUMBO PARADES,C.P.,A-1.....89.50
WATLING BIG GAME,F.P.....$89.50
WATLING BIG GAME,C.P.....89.50
CHARLI-HORSES,5¢/5¢,Number Reels...149.50
EVANS JUNGLE CAMPS, F.P.....89.50
STANCO BELL,C.P.,Mills Unit.....119.50
JENNINGS CIGAROLLAS,XVV.....109.50

SLOTS

5¢ VICTORY CHIEFS, One Cherry....$259.50
5¢ CHERRY BELLS, 3/10.....195.00
5¢ CHIEFS, Four Bar.....99.50
10¢ CHIEFS, Four Bar.....119.50
5¢ MILLS SLUGPROOFS,3/5 or 3/10....99.50
5¢ VEST POCKETS, Blue & Gold.....49.50
SINGLE SAFES, Light.....49.50
5¢ BROWN FRONT,Late 433,000.....$175.00
5¢ CHIEFS, One Star.....69.50
1¢ Q.T., Late Blue Front.....49.50
10¢ Q.T. LATE BLUE FRONT.....89.50
5¢ Q.T., LATE BLUE FRONT.....69.50
5¢ COLUMBIAS, Fruit or Cig.....55.00
BOX SAFESTANDS.....12.50

ARCADE EQUIPMENT

BATTING PRACTICES, Late.....$109.50
GENCO PLAY BALLS.....179.50
CHESTER-POLLARD FOOTBALL 1¢.....85.00
CHESTER-POLLARD GOLF 1¢.....89.50
PEO BASKETBALL.....79.50
RADIO RIFLE.....99.50
TOM MIX GUN.....69.50
ELECTRO-HOISTS.....WRITE
ACE BOMBER.....349.50
BUCKLEY TREASURE ISLANDS.....WRITE
KEENEY SUBMARINES.....$199.50
1940 WESTERN BASEBALL DELUXE.....89.50
TEN STRIKES, Low Dial.....55.00
TEN STRIKES, High Dial.....69.50
MILLS PUNCHING BAG, A-1.....129.50
DEFENSE SHOCKER.....29.50
MUTOSCOPE DIGGERS.....WRITE
EXHIBIT MERCHANTMEN.....WRITE
MAGIC FINGERS.....WRITE
SPIT FIRES.....15.00

MUSIC

616 WURLITZERS, Lite Up.....$79.50
61 WURLITZERS, A-1.....75.00
SEEBURG CONCERT GRAND.....219.50
PANORAMS, Late with Automatic Film Wiper.....$269.50
1940 ROCKOLA COUNTER & STAND.....129.50

CIGARETTE VENDING MACHINES

15 U-NEED-A-PAKS, 15 Column.....$129.50
50 ROWE ROYALS, 6 Column.....79.50
50 NATIONALS 9-30.....79.50
25 NATIONALS 9-50 King Size.....95.00
10 DuGRENIER, 12 Column.....89.50
5 U-NEED-A-PAKS, 15 Column, 1940...85.00
5 U-NEED-A-PAKS, 12 Column,1939....$72.50
3 U-NEED-A-PAKS, 9 Column, 1939.....59.50
3 ROWE PRESIDENTS, 10 Column.....99.50
5 ROWE ROYALS, 10 Column.....89.50
3 ROWE ROYALS, 6 Column.....62.50

ALL CIGARETTE MACHINES ARE 20¢ AND ALL ARE THOROLY RECONDITIONED AND READY FOR LOCATION

TERMS: 1/2 CERTIFIED DEPOSIT WITH ORDERS

CENTRAL OHIO COIN MACHINE EXCHANGE, INCORP.
514 SOUTH HIGH STREET, COLUMBUS, OHIO (PHONES: ADams 7949 or ADams 7993)

MUSIC - WANT

FOR SALE - 11 Wurlitzer Model #120 Wall Boxes at $27.50 each; 10 Wurlitzer Model #100 Wall Boxes at $17.50 each. WANT - Seeburg R.C. Specials (cellar jobs) new or used. Quote price and quantities. Seeburg Wireless Speakorgans, transmitters and speakers. Must be in working condition.

ATLAS COIN MACHINE COMPANY
780 COMMONWEALTH AVENUE (Tel: Beacon 3870) BOSTON, MASS.

Bola Way.....$50.00
New Champs.....52.50
League Leader.....25.00
Snappy.....47.50
Wow.....18.00
Blondie.....$25.00
Dixie.....20.00
Limelight.....27.50
Three Up.....35.00
Broadcast.....27.50
Five & Ten.....$99.50
Metro.....30.00
Venus.....65.00
LIBERTY (Gottlieb)....135.00
(1/3 with order,Bal. C.O.D.)

(1 Mills 5¢ Bonus Bell,Serial 444111,$250.00)

1 Bally Rapid Fire.....$175.00
1 Wurlitzer 24.....107.50
1 One-Two-Three 1940.....85.00
1 Bally Bull (no motor).....$50.00
1 Wurlitzer 61 with stand.....75.00
1 Longchamps, Jr., payout.....39.50

MILLS PANORAM SUPPLIES

Projection Lamps, 200 hour, $3.95; Exciter Lamps 45¢; Mills Film Cleaner 25¢ Per Can; Panoram Collection Books 60¢ dozen.

OLIVE NOVELTY COMPANY
2625 LUCAS AVENUE, ST. LOUIS, MO. (TEL: FRANKLIN 3620).

DON'T PASS UP THIS BARGAIN!!

$935.00

FOR THE ENTIRE LOT!! WIRE DEPOSIT AT ONCE!!

2 Air Circus
1 Yanks
1 Monicker
1 Sun Beam
1 Fishin'
1 Seven Up
1 Stratoliner
1 Champ
1 Four Roses
1 Metro
1 Argentine
1 Hi Hat
1 Stoner Wow
1 Showboat
1 '41 Majors
1 Follies
1 Formation
1 Lucky Strike
and 1 Anti Aircraft Gun

ARCADE

Chico Hockeys.....$189.50
Deluxe Texas Leaguers... 45.00
Ten Strikes..... 65.00

WANTED!
Money Boards with Fruit Symbols and any arcade equipment.

JULES OLSHEIN
284 SOUTH ALLEN (Tel: 2-2900) ALBANY, N.Y.

ARCADE CHANGE-MAKER

FOR SALE - Nickel and Penny changemakers for Arcades. Accurate change-maker dispensing five coins at a time into the hand. (2 Models - Nickel and Penny) Samples are $15. each, F.O.B. Portland, Oregon. Try these nudgers and at the end of five days if you are not entirely satisfied that they are the best change-makers for the price on the market, you may return and your money will be refunded less transportation charges.

WESTERN DISTRIBUTORS
1226 S.W. 16th AVENUE PORTLAND, ORE.

CONSOLES - SLOTS - ARCADE - 1-BALLS - WANT

FOR SALE - Keeney '38 Track Time $100.; Keeney Triple Entry $125.; Mills 1¢ Q.T.,$35.; Western DeLuxe Baseball $75.; Bingo & Cross Cross counter games $4.50; Shoot Hitler 1¢ Gum Machine $14.50; New Casino Golf $35.; Bally Sport Event $139.50; Bally Bluo Grass $149.50; WANT - Arcade equipment.

K. C. NOVELTY COMPANY
419 MARKET STREET (Tel: Market 4641) PHILADELPHIA, PENN.

FIVE BALL FREE PLAY PIN GAMES --- READY FOR IMMEDIATE DELIVERY --- ORDER NOW!

Clover $49.50; Dixie $22.50; Line Up $22.50; Leader $32.50; Stars $32.50; Sea Hawk $27.50; Majors '41, $34.50; Play Ball $22.50; Duplex $32.50; Fox Hunt $24.50; Repeater $22.50; Victory $74.50; Bosco $54.50; Gun Club $44.50; Twin Six $34.50; Bola-Way $49.50; Genco Defense $82.50; Wildfire $27.50; Pylon $19.50; Legionnaire $32.50; Show Boat $34.50; Jolly $14.50; Cadillac $14.50; Do-Re-Mi $42.50; Big Chief $24.50; Shortstop $14.50; League Leader $22.50; Champ $34.50; Barrage $19.50; Horoscope $34.50; Wow $22.50; Limelight $14.50; ABC Bowler $32.50; Hi-Hat $39.50; Ten Spot $22.50; Bowling Alley $14.50;

ARCADE EQUIPMENT

Evans Ten Strike,HD,$42.50; Chicago Coin Hockey $199.50; Chester-Pollard Golf $42.50; Mutoscope Ace Bomber $315.00; Poker & Joker (New) $115.00; Pikes Peak $12.50; Kicker & Catcher $17.50; ABT Fire & Smoke $17.50; ABT Target Skill $17.50;

C A P I T O L C O I N M A C H I N E E X C H A N G E
1738 14th STREET, WASHINGTON, D. C. (TEL: COLUMBIA -1330)

MUSIC - PARTS - NEEDLES

FOR SALE - Seeburg Wireless Adaptors for Wurlitzer phonographs, complete set $40.; Wireless Wall-O-Matics WS-5Z (24 records) $25. each. Special: All Seeburg and Wurlitzer motors repaired and rewound $5.50; Lumilines 18 inch 85¢ ea.; Permo Point Needles 32¢ each. Send for our phonograph price list. Contact us for the finest in used equipment. We specialize in used phonographs.

ATLANTIC DISTRIBUTING COMPANY (Seeburg Distributors)
583 TENTH AVENUE (Tel: LA 4- 8193) NEW YORK, N. Y.

MUSIC - WANT

FOR SALE - 2 Seeburg Playboys $39.50 Each; 20 - 3 Wire Seeburg Wall-O-Matics, 5¢ play $26. each; 5 Pikes Peaks $14. each; 2 Gottlieb Liberties $159.50 each; Seeburg Remote, cabinet hideaway $289.50 including 5 - 5¢ Wireless Wall-O-Matics; Seeburg 9800 RCES $450. WANT - 600 Wurlitzers, Standard Rock-Olas, Keeney Twin Super Bells, 5¢ and 25¢ FP and Cash Conv.

T. B. HOLLIDAY COMPANY
3927 MAIN STREET JACKSONVILLE,FLA.

AMERICA'S BEST BUYS!!!

CONSOLES

1 Evans '41 Bangtails, beautiful condition.....$265.00
1 Evans '41 Lucky Lucre, A-1 shape.....265.00
5 Bally Royal Draw, cash pay.....94.50
5 Bally Royal Flush, cash pay.....39.50
10 Bally Big Top, Free Play.....84.50
2 Jennings Fast Time, Free Play.....59.50
2 Jungle Camp, Convertible.....110.00
2 Keeney Kentucky Club.....67.50
1 Exhibit Longchamp, cash Pay.....39.50

SLOTS

2 Mills 5¢ War Eagles, 2/4 P.O.....57.50
2 Mills 5¢ F.O.K., Single Jack Pot.....39.50
1 Mills 5¢ Skyscraper.....29.50
1 Mills 5¢ Gooseneck with rebuilt Jackpot.....24.50

ARCADE EQUIPMENT

2 Evans Ten Strikes, High Dials.....$37.50
2 Rockola Ten Pins, High Dials.....37.50

TERMS

1/3 Deposit With All Orders, Balance Shipped C.O.D. or S.D. All Machines in perfect working order and ready for immediate delivery. Order quick!!

CHARLES KATZ
214-15 45th DRIVE, BAYSIDE, NEW YORK, (TEL: BAyside 9-2329)

MUSIC - WANT

FOR SALE - Rock-Ola Super Walnut $225.; Rock-Ola Standard $135.; Rock-Ola Master Marbleglow $195.; Rock-Ola Master Walnut RC $225.; Seeburg Mayfair Walnut $165.; 616 Lite-Up $65. WANT - Will pay highest cash prices for all types of phonographs, remote equipment or complete routes.

MANHATTAN PHONOGRAPH COMPANY
767 TENTH AVENUE (Tel: CIrcle 6-3385) NEW YORK CITY.

SLOTS - 1-BALL - ARCADE - PINS

FOR SALE - (2) Mills Blue Q.T.'s, serials #18422-20650, $70. Ea.; (1) 10¢ Mills Blue Q.T. serial #15672, $75.; (1) 5¢ Mills Green Q.T. serial #16327, $50.; (1) 5¢ Mills Vest Pocket Chrome (used only one week) serial #27888, $60.; (1) 5¢ Jenning Sky Chief, $100.; (2) 5¢ Jennings Chiefs, $80 Ea., (1) 5¢ Groetchen Columbia Bell $35.; (1) 10¢ Pace Comet Bell, $45.; (2) Bally '41 Derbys, 1-Ball Free Play, $325. Ea.; (2) Scientific Batting Practices, $85. Ea.; (1) Evans Tommy Gun, $125.; (1) Air Circus $100. (1) Capt. Kidd. $45.; (1) Air Force, $60.; (1) Big Parade $85.; (1) 5¢ Blue & Gold Vest Pocket $45.; (1) 5¢ Green Vest Pocket $25.

LALIBERTE DISTRIBUTING CO.
442 CHESTNUT STREET SPRINGFIELD, MASS.

MUSIC - ARCADE

FOR SALE - 1 Wurlitzer 24 Record Adaptor complete $18.; 1 Wurlitzer 24 Wire Wall Box $15.; 5 Seeburg Wireless Wall-O-Matics $27. each; 3 Mutoscope crank handle moving picture machines, counter model with electric bulbs, no batteries, $25. each; 1 Twin-12 Wurlitzer with Packard Adaptor in Metal Cabinet $75.; 1/3 Deposit with all orders, Balance shipped C.O.D. or S.D.

ASSOCIATED AMUSEMENT COMPANY
805 W. GIRARD AVENUE (Tel: STE - 3011) PHILADELPHIA, PA.

CONSOLES - SLOTS - 1-BALL

FOR SALE - 11 Keeney Super Bells, 5¢ (conv.) $162.50; 5 Jumbo Parades (FP) $69.50; 7 Club Bells (Conv.) $219.50; 2 High Hands (Conv.) $92.50; 1 Evans Pacers (with horses under glass dome) $189.50; 1 Lincoln Fields (7-Coin Head) $39.50; 3 Silver Moons (FP) $82.50; 2 Sun Rays (FP) $98.50; 5¢ Blue Fronts $79.50; 5¢ Melon Bells (Over 423,000) $89.50; 5¢ Melon Bells (Over 461,000) $99.5p; 5¢ Cherry Bells 3/10 Payout, $92.50; 5¢ Cherry Bells (Over 461,000) $99.50; Safe Box Stands $9.50; 2 Record Times, $109.50; 2 Jennings Good Luck (Cash) $27.50. This is probably the last equipment of this type we can offer for sale for the duration. Terms are 1/3 Certified Deposit with order, with Balance C.O.D.

SILENT SALES SYSTEM
635 D STREET, N.W. (Tel: District 0500) WASHINGTON, D.C.

Look to THE GENERAL for Leadership

CONSOLES

FREE PLAY

PACE SARATOGAS, Late Models, with Two-Tone Cabinets and Chrome Top Rails, Convertible Free Play or Payout. All are in good clean condition.

$125.00 EACH

CONVERTIBLE

JENNINGS SILVER MOON TOTALIZERS, Free Play. These machines are very latest models, operated less than three weeks. Must be seen to be appreciated. Positively cannot be told from Brand New! Don't compare with used equipment. A marvelous buy while they last.

$125.00 EACH

SPECIAL

We have 25 sets of National Slug Rejector coin heads, outside plates and all parts necessary to change 5¢ Silver Moon or Bobtail free play to 25¢ machines. Also 25 complete sets of tubes, slides and all parts necessary to change 5¢ Silver Moon payout machines to 25¢ play. These parts are all BRAND NEW exactly as received from Jennings factory. A real opportunity for a smart operator to multiply the earnings of his Jennings Consoles. Write or wire for price and details.

THE GENERAL VENDING SERVICE COMPANY

306 NORTH GAY STREET (PHONE: PLAZA 0011) BALTIMORE, MD.

- SLOTS -

FOR SALE - 2 Mills Blue Fronts, refinished and reconditioned, 5¢ play, 3/5 PO, with Club Handles $149.50 each; 1 Mills 25¢ Blue Front with Club Handle, 3/5 PO, $165.; 1 Mills 25¢ War Eagle, 2/4 PO, $95.; 1 Watling 25¢ Rolatop $72.50; 1 Watling 25¢ D.J.P. $59.50; 1 Watling 1¢ D.J.P. $49.50; 1 Jennings 10¢ Gooseneck $69.50; 5 Mills Green Vest Pockets (no meters) $32.50 each; 3 Mills 1¢ Q.T.'s, Orange Frts., $37.50 each; 2 Mills Q.T.'s, Blue Frts., $79.50 each; 1 Mills 5¢ Extraordinary, 3/5 PO, $95.;

X. L. SALES COMPANY

959 HOPE STREET (Tel: Plantations 0316) PROVIDENCE, RI.

- MUSIC -

FOR SALE - Wurlitzer 616 - $49.50; Illuminated $54.50; 600R - $149.50; 24 - $95.; 71-$100.; 71 with stand - $110.; 50 - $35.; Rockola Master with Remote Adaptor - $175.; Wurlitzer 331 Bar Boxes - $19.50; #332 Bar Boxes - $17.50; #120 - 2-Wire Wall Boxes - $29.50; #125 5/10/25¢ Wall Boxes $33.50; #310 30 wire Wall Boxes - $10.; Seeburg 5/10/25¢ 3-Wire Bar-O-Matics - $34.50; Chrome Chandelier Speakers (new) $12.50; Used - $10.

DAVIS SALES COMPANY (SEEBURG MUSIC DISTRIBUTORS)

625 ERIE BOULEVARD EAST SYRACUSE, N. Y.

MUSIC - CABLE - PELLETS

FOR SALE - The best buy on the market! Mills Empress, exceptionally clean, $125. Ea.; Mills Throne of Music $100.; Seeburg Wireless Wall-O-Matics (fifteen) $32.50 Each; Wurlitzer Boxes #120, extra good condition, $34.50 Each; Buckley Boxes (New) $35. Ea.; Buckley old style but with illuminated heads $14.50 Each. Cable: Limited amount of 30 conductor Cable at 40¢ per foot. Steel Pellets: $2.75 per thousand, any quantity. Terms: 1/3 Deposit with order, balance C.O.D.

WALBOX SALES COMPANY

1713 YOUNG STREET DALLAS, TEXAS

- PINS -

FOR SALE - All American $24.50; Attention $17.50; Argentine $49.50; Barrage $24.50; Boomtown $27.50; Deicer $49.50; Dude Ranch $27.50; Dixie $27.50; Four Diamonds $37.50; Fishin' $79.50; Gun Club $59.50; Horoscope $37.50; Jeep $99.50; Legionnaire $37.50; Mills 1-2-3 '39 $24.50; School Days $29.50; Sport Parade $32.50; Sky Ray $29.; Sea Hawk $32.50; Sky Chief $159.50; Thumbs Up $69.50; Velvet $22.50.

KING PIN GAMES COMPANY

826 MILLS STREET KALAMAZOO, MICH.

- ARCADE -

FOR SALE - Evans Ten Strikos - $35.00 Each.

DAVID ROSEN

2934 RIDGE AVENUE (Tel: STE: 9943 or PARK 2491) PHILADELPHIA, PA.

SUPREME SPECIALS

PHONOGRAPH SPECIAL

Record Trays.....$ .50
Record Holders.....1.00
Cash Boxes..... .75
Cash Box Holders..... .75
Wurlitzer Magazine Switch Boxes....2.50
Wurlitzer Motor Resets..... .75
Wurlitzer 10 & 25¢ Coin Chutes.....1.50
Wurlitzer 412 Set of Selector Rods.1.50
Wurlitzer Tone Arms.....12.50
Wurlitzer Motors.....17.50
Wurlitzer P.M. Speakers.....7.50

MOTOR SPECIAL

Send us your burned out Wurlitzer, Seeburg, Rockola, or Mills phono motors and we will repair same for you within ten days for only.....$6.00
(WILL PAY CASH FOR ANY TYPE BURNED OUT MOTORS - WHAT HAVE YOU TO SELL US?)

TERMS

1/3 with order, Bal. C.O.D. or S.D.

SUPREME ENTERPRISES
577 ROGERS AVENUE, BROOKLYN, N. Y. (ALL PHONES: BUckminster 2-8400)

- COIN CHUTES -

FOR SALE - Novelty Coin Chutes, 1¢ - 5¢ ea. 75¢; Free Play Coin Chutes $1.50 each; Wurlitzer Used Coin Chutes 5¢, $3.25 ea.; Wurlitzer used 10¢ - 25¢ Coin Chutes $1.50 ea.; Wurlitzer New 10¢ - 25¢ Coin Chutes $4.50 ea.; Wurlitzer used 5-10-25¢ Assembly complete $8.50 ea. Amplifiers - Motors - Speakers, etc. Prices right. Write. Deposit with all orders.

ALBENA SALES COMPANY
587 TENTH AVENUE (Tel: LO - 8334) NEW YORK CITY.

SPECIAL SALE! ORDER NOW!

1-Mills 1-2-3 1940, 1-ball machine in perfect shape $99.50; 1-50¢ Slot, Mills, no Jackpot $49.50; 1 Watling Big Game F.P. $79.50; 1-Jennings Fast Time, cash pay $59.50; 1-Jennings Fast Time F.P. $59.50; 1 Jumbo Parade, free play and cash play combination, late model, like new, $129.50; 1-QT, used very little Blue Front, 25¢ play $119.50; 1-5¢ Columbia, Cigarette reels $49.50; 2-Wurlitzer Bar Boxes $19.50 each; 5-Northwestern Peanut Machines $3.00 each; 10-Silver King Peanut Machines (New) $6.00 each; 1-Keeney Anti-Aircraft, brown cabinet, very clean $49.50; 2-Jennings Silver Moon F.P. Totalizers $99.50 each; 2-Evans Jungle Camp F.P. $79.50 each.

WE WANT SLOTS, LATE PINS AND ARCADE MACHINES

GENERAL COIN MACHINE COMPANY
227 NORTH 10th STREET (Phone: Walnut 4378 or Race 9887) PHILADELPHIA, PA.

ARCADE CONSOLES

FOR SALE - 3 good buys, no time to lose; 3 Rock-O-Balls, 12 Ft. Size, High Score, $75. each; 2 Seeburg Ray-O-Lites, battle field conversion, $85. each; 3 Bally Ray's Tracks $35. each; 1/3 Certified Deposit, Balance C.O.D. or Sight Draft.

HY-G AMUSEMENT COMPANY
1415 WASHINGTON AVENUE, S. (Tel: Atlantic 8587) MINNEAPOLIS, MINN.

- PINS -

FOR SALE - Bargains in reconditioned used games: Keep-Em-Flying $135.; Victory $72.50; Air Circus $115.; Towers $57.50; Crossline $27.50; Hi-Hat $42.50; All American $30.; Four Diamonds $42.50; New Champ $52.50; Jungle $52.50; Show Boat $45.; Snappy '41 $42.50; Venus $50.; Mustang $45.

RELIABLE AMUSEMENT COMPANY
1709 N. SAGINAW STREET (Tel: 4-1815) FLINT, MICH.

- MUSIC -

FOR SALE - Closeouts! While They Last! Keeney Wall Boxes, 24 records $2.50; Buckley old style Wall Boxes, 24 records $3.50.

ALLIED MUSIC SALES COMPANY
3516 WOODWARD AVENUE DETROIT, MICH.

ARCADE PARTS AND SUPPLIES

Western B.B.Major League '41 Glass..$8.50
Western B.B.DeLuxe '40 Glass...7.50
Western B.B.(used) '39 Glass...3.50
Western B.B.Playing Field Glass.....6.00
Western B.B.Playing " Steel Flaps.. .75
Western B.B.Front Moulding.....1.50
Ten Strike & Ten Pin Bent Glass...$2.00
Ten Strike & " "Silk Cord,50 yd.3.75
Ten Strike & " "Push Button Dz..4.25
Ten Strike & " " Motor Timer....5.00
F-22 Reset Coils, Light Duty,Dz....3.00
West. & Scientific Catalin Balls,Dz3.00

ARCADE EQUIPMENT

Western DeLuxe Baseball.....$89.50
Daval Bumper Bowling.....39.50
Shuffle Board (coin operated).....29.50
Exhibit Jr.Bowling Alleys.....29.50
Bally Rapid Fires, Short Range, Defender Type.....$199.50
Seeburg Hockey.....49.50
Kicker & Catcher.....12.50

CONSOLES AND SLOTS

Evans Gall. Dominoes,Blk.Cab.,Used 2 weeks (Like New).....$99.50
Caille 25¢ Slot.....$24.50
(TERMS: 1/3 Deposit,Balance C.O.D. -)
(Orders less than $5. Full Cash.)

WRITE FOR OUR COMPLETE LIST OF MACHINES!!

WANT

WILL PAY $100.00 CASH FOR EACH SET - EXHIBIT 3 WHATSIS - 3 WHEELS OF LOVE - AND 3 WISE OWLS WITH COUNTER ------- WILL PAY $25.00 FOR EXHIBIT OR MUTOSCOPE 2-COIN CHUTE, LITE UP, FLOOR MODEL POST CARD VENDORS ----- WILL PAY $9.50 FOR GOTTLIEB 3-WAY GRIPPERS ----- WHAT HAVE YOU IN REEL PICTURE MACHINES? -------- WRITE NOW.

ADDISON NOVELTY COMPANY, 925 BELMONT AVENUE, CHICAGO, ILL. (TEL:BITTERSWEET 0007)

ARCADE - WANT

FOR SALE - Playballs, $135.; Foot Ease Vitalizers $40.; Goofy Golfs $84.50; Kue Balls $17.50; Ten Strikes L.D. $32.50; Ten Strikes H.D. $45.; Chicago Coin Hockey $175.; Shoot-The-Rat $122.50; Shoot-The-Chutes $105.; Chicken Sams $105.; Western Baseball '39 $65.; Jennings Roll-In-The-Barrel $105.; Daval Bumper Bowling $55. Shoulder stock for Chicken Sams $8.75 each. Original Pool Tables - Coin Operated, 3 x 6 - Green Cloth - $85. Crating $5. extra. 1/3 Deposit, Balance C.O.D. WANT - Arcade Equipment of all kinds - pay highest prices.

MARCUS KLEIN

577 TENTH AVENUE NEW YORK CITY.

- SLOTS - WANT -

FOR SALE - What will you offer for the following: 4 Caille Eclipse, 6-Coin Head; 3 Caille Centaur, 6-Coin Head; 1 Caille DeLuxe, 7-Coin Head; 1 Caille Musical, 6-Coin Head; 1 Caille Automatic Rollett, 7-Coin Head; 1 Mills Glitter Gold Q.T. on stand. These are all in nice shape and work good. WANT - Grand Nationals and Pacemakers.

ACME NOVELTY COMPANY

1124 HENNEPIN AVENUE (Tel: Atlantic 5509) MINNEAPOLIS, MINN.

No new coin chutes, but we can still repair your old ones as good as new. Also excellent values in factory rebuilt "Gues-ser" Scales. Write for full particulars.

A.B.T.MANUFACTURING CORPORATION
715-23 N. KEDZIE AVE.
CHICAGO, ILL.

REVAMPS - WANT

FOR SALE - Attention operators and distributors. We are now refurbishing Bally 1-Ball payout games: Thistledown and Sea Biscuit into Race King; Sport Page and Blue Ribbon into "Challenger"; Grand Stand, Grand National and Pacemaker into "War Admiral" WANT - We will buy your old Bally Triumphs and Mascots. Write us number you have ready to ship and condition. Give price in first letter.

SULLIVAN-NOLAN ADVERTISING CO.

527 W. CHICAGO AVENUE CHICAGO, ILL.

- MUSIC -

FOR SALE - We have a few Packard Wall Boxes like new $30. each; counter brackets for same $3. each; also have 30-Wire Cable to go with these boxes; also a few Packard Adaptors left for most all machines; also 24-Wire rat-proof Cable at 22½¢ per foot; we also have a few Rockola Commandos (43) write for prices.

S. & M. SALES COMPANY, INC.

1074 UNION AVENUE (Tel: 2-1133) MEMPHIS, TENN.

VOL. 4, NO. 36 THE CASH BOX JUNE 1, 1943

PHILADELPHIA COIN MACHINE Co.

229 NORTH 12th STREET PHILADELPHIA, PENN.

(ALL PHONES: WALNUT 2857)

WRITE FOR LIST ON OUR USED
AMUSEMENT MACHINES
PINBALLS
SLOTS
CONSOLES

SPECIAL MUSIC SALE

Wurlitzer 616.....	$ 60.00
4 Wurlitzer 61.....	55.00
Rock-Ola Standard.....	115.00
Rock-Ola De Luxe.....	135.00

MUSIC - WANT

FOR SALE - Phonographs: Wurlitzer 500A-$200.; Wurlitzer 600-$175.; Wurlitzer 412 -$45.; Seeburg Crown $150.; Seeburg Regal $150.; Seeburg Gem $125.; 1/3 Deposit with all orders, Balance C.O.D. or S.D. WANT - 200 late pin games, write immediately and quote prices.

AMERICAN COIN MACHINE COMPANY

557 CLINTON AVENUE, NORTH ROCHESTER, N. Y.

WATCH FOR OUR FULL PAGE ADVERTISEMENT NEXT WEEK
OF GOOD CLEAN GAMES AND SLOTS FOR SALE!

SPARKS SPECIALTY CO.

SOPERTON (Tel: 33) GEORGIA

SLOTS - ARCADE - MUSIC - SLOT PARTS

FOR SALE - Mills Blue Fronts 5¢-$149.50; 10¢-$179.50; 25¢-$225.; Brown Fronts $20. higher; Gold Chromes, 5¢-$249.50; 10¢-$269.50; Jennings Silver Chiefs, 5¢-$145.; 25¢ $200.; Redskin 25¢-$200.; All machines are rebuilt and refinished 3/5 payouts and are guaranteed. Mills new Lock Stands painted black $17.50; 5 Exhibit Photoscope Drop Picture machines, refinished, complete with views, all for $75.00; Seeburg Concert Grands $185.; We have most parts for Mills slots including Vest Pockets andQ.T.'s, but no slides. 1/3 with orders, Balance shipped C.O.D.

G. N. VENDING COMPANY

663 WEST BROAD STREET COLUMBUS, O.

SEEBURG ACCESSORIES NEW IN ORIGINAL FACTORY CARTONS

6...30 Wire Selectomatics	Each	$ 6.00
1...S 16 1 Z Selectomatics	Each	6.00
2...S Electric Selectors	Each	15.00
4...V Electric Selectors	Each	15.00
6...TIZ Transmitters	Each	15.00
1...SD24IZ Solonoid Drum	Each	10.00
1...Speakorgan	Each	24.00

$275.00 WILL BUY THE WHOLE LOT
1/3 down, Balance C.O.D. or S.D.

F A I R D E A L A M U S E M E N T C O M P A N Y

826 NORTH BROAD STREET (Tel: Stevenson 2879) PHILADELPHIA, PA.

MOVIE MACHINE

FOR SALE - 1 Soundview Movie Machine in excellent condition - only $260. 1/3 Deposit, Balance C.O.D.

ST. LOUIS NOVELTY COMPANY

2718 GRAVOIS AVENUE ST. LOUIS,MO.

PHONOGRAPH PARTS

Wurlitzer Tone Arm Assembly.....Each$10.00
Wurlitzer Amplifiers with Tubes.....Each 20.00
Wurlitzer 16 in. Dynamic Speakers.....Each 12.00
Wurlitzer Motors.....Each 10.00
Wurlitzer Main Gears.....Each 3.50
Wurlitzer Complete Coin Slot Assembly for 616.....Each 8.00
Wurlitzer Record Trays.....Each .75
Other Assorted Wurlitzer Parts for 616 - 600 - 77.....Write us!

COUNTER MODEL AND BOXES

Wurlitzer Model 61.....$62.50
5-10-25¢ Seeburg 3-Wire Wall Boxes (NEW)..... 45.00
5¢ 30 Wire Seeburg Wall Boxes..... (NEW)..... 14.00
10¢ Seeburg Wireless Wall Boxes..... 25.00
5-10-25¢ Seeburg Baromatics..... 42.50
5-10-25¢ Seeburg 3 Wire Baromatics (NEW)..... 45.00

MODERN VENDING COMPANY
286 N. W. 29th STREET (ALL PHONES: 3-0879) MIAMI, FLA.

ARCADE - SLOTS - MUSIC

FOR SALE - Arcade Equipment: Hockeys $199.50; Playballs $149.50; Tom Mix Rifles $59.50 Western Baseball liteup backboard $69.50; Ten Pins LD $49.50 - H.D. $59.50. Slots: 10¢ Jennings 4 Star Chiefs $129.50; 10¢ Silver Chief $175.; 10¢ Mills Blue Fronts (400,000) $149.50; 25¢ Melon Bell (480,000) $239.50; Double Meilink Safes $55. Phonographs: Rockola Premier, like new $349.50; '40 Super Rockolite RC $219.50; Wurlitzer 61 with stand $84.50; Wurlitzer 120 Wall Boxes $29.50.

THE MARKEPP COMPANY
3908 CARNEGIE AVENUE CLEVELAND, OHIO

MUSIC - ARCADE - COUNTER GAME

FOR SALE - Wurlitzer 616 Ill. $59.50; 600R Rebuilt $160.; 600 Keyboard $172.50; Rock-Ola Standard $120.; Rockola Master $135.; Model 61 Wurlitzer Counter $59.50; Seeburg Hi-Tone 8800 RC $379.50; Seeburg Rex $89.50; Genco Playballs $129.50; Baker's Bomb Hits $6.; Free Play Coils $1. each. 1/3 Deposit, balance C.O.D.

MOHAWK DISTRIBUTING COMPANY
592 TENTH AVENUE NEW YORK CITY

PINS - 1-BALLS - MUSIC

WANT - We need Attention, Seven Up, Gun Club, Spot Pool, 1-Balls: Jockey Club, '41 Derby, Sport King. Phonos: Wurlitzer 750E, Seeburg 8800 R.C. Write, wire, phone stating quantity and price.

PALISADE SPECIALTIES COMPANY
498 ANDERSON AVENUE CLIFFSIDE PARK, NJ

FIRST BUY

WAR BONDS AND STAMPS

Paul Gerber & Max Glass

Chicago

PICK-UP UNITS - VOLUME CONTROLS - TOYS

FOR SALE - Music Dept. 12 Featherweight Pick Up Units for Wurlitzers $18.50 each; Extra 3 meg. Volume Controls $1. each. Toy Dept.:- Father & Son Monkey Set, Mother & Daughter Honey Bear Set, and Father & Son Panda Bear Set - Samples $6.50 per set. In dozen lots - $5.50 per set.

TRI-WAY PRODUCTS CO., INC.
108 EAST 27th STREET NEW YORK, N. Y.

THERE IS NO SUBSTITUTE FOR QUALITY!!

QUALITY PRODUCTS WILL LAST FOR THE DURATION!

****

D. GOTTLIEB & CO., CHICAGO

SPECIAL CLOSEOUT

Buckley Brand New 24 Record Boxes, each.....$25.00
Buckley Brand New 20 Record Boxes, each.....25.00
Buckley Used 32 Record Boxes.....16.50
Buckley Brand New Steel Cabinets, each.....25.00
Buckley Brand New 24 Adaptors, each.....29.50
Buckley Brand New 20 Record Adaptors,used on Seeburg machine.....29.50
Buckley Used 24 Record Adaptor.....22.50
Buckley Used 32 Record Adaptor.....19.50
Buckley Used Twin-12 Adaptor, each.....29.50
Packard Pla-Mor Boxes, like new, each.....29.50
Keeney 24 Record Boxes, each.....5.00
Seeburg 24 Record Wireless Wall-O-Matics, each.....22.50
'37 Bangtails with '39 Head.....95.00
Jennings Fast Time, F.P.....65.00
30-Wire Cable, Per Foot..... .40
Late Panorams, Like New.....275.00

WRITE FOR OUR TUBE PRICE LIST -- PRICES ARE LOW!
WE HAVE ALL TYPES OF CONDENSORS AND RESISTORS
1/3 With All Orders, Balance C.O.D.

ATLAS VENDING COMPANY
410 NORTH BROAD STREET, ELIZABETH, N.J.(PHONE: Elizabeth 2-0089).

ARCADE - MUSIC - PINS - WANT

FOR SALE - 1 Rock-O-Ball, 12 Ft. High score $75.; Keeney Anti-Aircraft, Black,$39.50; Jennings Cigarolla 5/10 slots $85.; Mills Zephyrs $39.50; 1 Pylon, 25 Glamours, 25 Fleets, 5 Progress, 3 Anabel, 3 Drum Major, 10 Gottlieb Bowling Alley, 1 Baker Defense, 1 Playmates, 2 Big Show, 3 Doughboy, 5 Blondie, 2 Three Score, 3 Bordertown, $20. each; 1 Speedway, 1 Speed Demon, 10 Flickers, 10 Sparky, 5 Wow, 1 Crystal, 1 Trailways, 1 Crossline, $25. each; 2 Eurekas $35. each; 10 Owls $49.50 each; WANT - Knock Outs, Five & Tens, Capt. Kidds; 1-Ball Free Plays; 5¢/10¢/25¢/50¢ Slots.

MITCHELL NOVELTY COMPANY
1629 WEST MITCHELL STREET (Tel: Mitchell 3254) MILWAUKEE, WISCONSIN

- GUNS -

FOR SALE - We are factory distributors for the "Supreme Gun". The latest and best gun on the market. Takes only one minute to play. Shoots tracer bullets. Approximately 2,000 shots per game. Flight runs from United States to Tokyo. Beautiful sturdy 8 color cabinet. Price $330. Order Now! Send for descriptive literature.

ARCHIE A. BERGER
400 NORTH BROAD STREET PHILADELPHIA, PA.

*QUALITY *HIGH CLASS *LIKE NEW *VERY CLEAN
*GUARANTEED *RECONDITIONED *MECHANICALLY PERFECT

A lot of beautiful descriptive adjectives used by thousands to describe their wares.

So generally used as to become meaningless.

Due to war conditions, manufacturers' identities to their products have been dropped in most cases.

Since practically all equipment now being purchased is used, a machine is only as good as the firm that sells it.

SO WE WILL JUST SAY "A SEIDEN MACHINE"

SEIDEN DISTRIBUTING COMPANY
1230 BROADWAY (Phone: 4-2109) ALBANY 4, NEW YORK.

UNITED REBUILTS

NOTICE - See United's rebuilt games at your local distributor. United's workmanship is unsurpassed. Send your distributor the following games to be rebuilt: Sun Beam rebuilt into Sun Valley or Arizona; Double Play rebuilt into Grand Canyon; West Wind rebuilt into Santa Fe. Operator's Price on any United game is now $175.00.

UNITED MANUFACTURING COMPANY
6123 No. WESTERN AVENUE (Tel: Ambassador 2455) CHICAGO, ILL.

KEEP LOCATIONS ACTIVE!! REVAMP YOUR OWN PIN GAMES!!
YOU DO YOUR OWN INSTALLING!
Get Backboard Glass, or Set of Plastic Bumpers - or BOTH COMPLETE.
BACKBOARD GLASS FOR STARS, LEADERS, ZOMBIES $6.50.
BACKBOARD GLASS AND BUMPERS FOR FOLLOWING GAMES $18.00. BACKBOARD GLASS ALONE $6.50.

Blondie	to	Red Heads	Bowling Alley	to	Bowling '42
Cadillac	to	Archery	Drum Major	to	Parade Leader
Follies '40	to	Scandals	Jolly	to	Peacherino
Mr. Chips	to	Nine Bells	Powerhouse	to	Over The Top
Big Town	to	Sixty Grand	Triumph	to	Starlight
Commodore	to	Sailorettes	Zombie	to	Tropic
Home Run '40	to	Triple Play	Stars	to	Sweethearts
O'Boy	to	Easy Pickin	Leader	to	Combat
Roxy	to	Fan Dancer			

WRITE FOR PRICES OF ABOVE GAMES COMPLETE - ALREADY REVAMPED FROM OUR GAMES!
50% Deposit, Balance C.O.D. plus shipping charges. We pay charges if orders are paid in full in advance.

GLICKMAN INDUSTRIES
4458 GRISCOM STREET (Tel: Delaware 0500) PHILADELPHIA, PA.

RADIO RIFLES & FILM

FOR SALE - 50 Radio Rifles, mechanically perfect, beautifully screen processed, repainted and decorated, $69. each on a special deal including a new, sensational and timely war film; films furnished with each machine will gross $160. Send 20% Deposit With Order. The above price is quoted F.O.B. Los Angeles. Note: If you now operate Radio Rifles and wish to try the new war film, send us your Money Order for $4.50 and we will send you 100 Ft. roll.

WM. NATHANSON
2738½ CINCINNATI STREET LOS ANGELES, CAL.

BRAND NEW COLUMBIAS

FOR SALE - Brand New Columbias in Original Factory Sealed Cartons. Cigarette Reels, Gold Award, Front or Rear Payout, Limited quantity, $87.50 each. 1/3 with orders.

ED. GEORGE MUSIC COMPANY
471 SOUTH MAIN STREET AKRON, O.

AT THE PRESENT TIME WE HAVE THIS EQUIPMENT IN OUR STOCK FOR SALE!!

Seeburg K-20	$110.00	Wurlitzer Counter Model 41	$115.00
Seeburg Concert Grand	210.00	Wurlitzer Counter Model 61	75.00
Seeburg Plaza	165.00	Wurlitzer 312	54.50
Seeburg "A" or "B"	49.50	Wurlitzer 412	54.50
Seeburg Regal, 30-Wire, ESRC, and repainted	225.00	Wurlitzer 616 (Grilled)	85.00
		Wurlitzer 616 (Universal Cabinet)	85.00
Seeburg Rex, built into Charm Cab., equipped with Universal Selection Receiver and 5/10/25¢ Wall-O-Matic	375.00	Rockola 16 Record	69.50
		Rockola Counter Model	85.00
		Rockola Imperial 20	100.00
		Rockola 1939 DeLuxe	175.00
Mills Zephyr (refinished)	49.50	Rockola 1939 Standard	150.00
Mills DeLuxe Dance Master	39.50	(1/3 With Orders, Balance C.O.D.)	

W. B. NOVELTY CO., INC., 1903 WASHINGTON BLVD.(3), ST. LOUIS, MISSOURI

PARTS FOR MILLS BELLS

SPECIAL - With a few exceptions, we have every part you need for Mills Regular Silend Bell, Golden Bell, Mystery Bell, Brown Front, Gold Chrome and Emerald Hand Load Bell. They are too numerous to list. Order part numbers from Mills list. For the last 25 years we have been Mills distributors and sold thousands of slots. Try us for those "hard-to-get" parts.

KEYSTONE NOVELTY & MANUFACTURING COMPANY
26th & HUNTINGDON STS. (Tel: Baldwin 5468) PHILADELPHIA, PA.

- MUSIC -

FOR SALE - We have eight Spectravox-Playmaster combinations in jam-up condition. Will make price on all or any part.

GEO. PROCK & COMPANY
2812 MAIN STREET (Tel:Riverside 6-898) DALLAS, TEXAS

BUMPER STEM REPAIR PARTS

BUMPER STEM REPLACEMENT SLEEVES - use them to stop trouble resulting from burnt or worn out stems. Also to reduce coil burnage. Our SILVER STEM REPLACEMENT SLEEVES - will give your games NEW LIFE and SAVE TIME, MONEY AND LABOR because they will reduce service calls.

Send $1.50 Check for Set of 15

Sample.....20¢

IMMEDIATE DELIVERY! MONEY BACK GUARANTEE! SPECIAL DEAL FOR DISTRIBUTORS! WRITE!

GENERAL COIN MACHINE COMPANY
942 MICHIGAN AVENUE BUFFALO, NEW YORK

REBUILT GOLD CHROMED SLOTS

FOR SALE - Gold Chromed Slots: War Eagles and Blue Fronts, newly refinished in Gold Chrome, mechanism completely overhauled and rebuilt, equipped with Club Handles, machines look like Brand New: 5¢ Play $149.50; 10¢ Play $154.50; 25¢ Play $164.50; Knee Action $8.50 extra. 1/3 Deposit with all Orders. Balance C.O.D.

MILWAUKEE COIN MACHINE COMPANY
3130 WEST LISBON AVENUE MILWAUKEE, WISC.

MUSIC - STAMP VNDR - WANT

FOR SALE - 3 Wurlitzer 412 - $35. each; 4 Wurlitzer 616-A $60. each; 1 Wurlitzer 24 with Wurlitzer Adaptor $115.; 8 Packard Wall Boxes $27. each; 8 Packard Brackets for W. Boxes $3. each; 1 Wurlitzer Model 600R $148.; Wurlitzer Twin 616 in Cabinet (32 selections) with Buckley Adaptor $125.; Practically new Buckley Chrome 32 and 24 Rec. Boxes $21. each; 1 Northwestern roll type postage stamp machine $25.; WANT Large model Northwestern Stamp Machines; A.B.T. Targets & Stands; Watling Fortune Scales; Rockola Standards.

WERTZ SALES COMPANY
811 West BROAD STREET (Tel: 5-3377) RICHMOND, VA.

- ARCADE -

FOR SALE - Exhibit Rotaries $195.; Exhibit Pistol Range $200.; Exhibit Vitalizer $75.; Mills Electric Shocker $125.; Atlas Baseball $100.; Exhibit Striking Clock $115.; Exhibit Tiger Tail Puller $115.; Exhibit Claw Machines: Merchantman and "G" Models $60.; Tom Mix Gun $65.; Chicago Coin Rola Score $60.; Keeney Bowlette $90.; Planetellus $100.; Exhibit Meters on stand $135.; 1/3 with all orders.

MEYER WOLF
539 BOARDWALK ATLANTIC CITY, NJ.

SEE "BALLY'S" GREATEST HIT

OUT WITHIN 2 WEEKS AFTER WE LICK THE AXIS

****

BALLY MANUFACTURING COMPANY
2640 BELMONT AVENUE, CHICAGO, ILL.

BRAND NEW COUNTER GAMES

FOR SALE - Brand New Counter Games - Closeout: Daval's 1¢ Cub and 1¢ Rex; popular midget size counter games with cigarette reels, separate cash boxes, originally priced at $22.75; Now Only $7.75 each, while they last

ATLAS NOVELTY COMPANY
2200 NORTH WESTERN AVENUE (Tel: Armitage- 5005) CHICAGO, ILL.

Another week nearer Victory!
Wm. Rabkin,
INTERNATIONAL MUTOSCOPE CORP.,
LONG ISLAND CITY, N.Y.

FREE PLAY PIN GAMES

1 Majors '41...$35.00
1 Genco Defense,85.00
1 Jungle.....55.00
1 Hi-Hat.....32.50
1 Mills 1-2-3...25.00
1 Sport Parade..27.50
1 Bola Way.....50.00
2 Metro, each...30.00
1 Oh Johnny.....25.00
1 All American..25.00

CONSOLES AND SLOTS

1 Jumbo Parade, Free Play.....$85.00
2 Jennings Multiple Races, each.....35.00
4 Red Head Track Times, each.....40.00
1 Paces Pay Day, Odds & Even, 25¢ Play, used only 2 weeks, a real buy at only.....325.00
Coin Chutes, per dozen.....10.00

ARCADE EQUIPMENT

2 Evans Ten Strikes, each.....$45.00
6 Bally Alleys, each.....30.00

MUSIC: 1 Buckley Adaptor for Wurlitzer 24-$15.00; 1 Buckley Adaptor for Wurlitzer 616-$15.00; 1 Buckley Adaptor for Wurlitzer 500-$25.00; 4 Panorams, late serial numbers, $300.00 each; 7 Chrome Buckley Wall Boxes for 16 Records $14.00 each; 3 Chrome Buckley Wall Boxes for 24 Records $14.00 each; 1 Seeburg Voice-By-Choice Turntable for 10 and Switchboard $350.00; 1 Wurlitzer Wireless Stroller Remote Control, Serial #535005, $25.00; 1 Ultratone Speaker $20.; 1 Illumitone Speaker $20.;

COLUMBIA NOVELTY COMPANY
9 BLOOD STREET AMSTERDAM, NEW YORK

- MUSIC -

FOR SALE - Wurlitzer 61 Model $69.50; Stands $15.; Rockola Windsor with Adaptor and Spectravox complete for $140.; Extra heavy rubber covered gun cable $2.50 for 10 Ft. length; Glass Cartridge Fuses, 1A, 3A, 4A, $2.95 per 100; Parts for Wurlitzer 616's write for price list.

AUTOMATIC EQUIPMENT COMPANY
919 NORTH BROAD STREET PHILADELPHIA, PA.

ED. HEATH'S SPECIALS -------- MAKE ME AN OFFER QUICK!!

1 Paces Reels,FP &PO Combination with Rails and Mint Vender.....
1 Keeney 5¢ Super Bell, Combination FP & PO.....
3 Paces Reels, PO, with Rails, 5¢ Play.....
1 Bally Big Top, Free Play.....
1 Bally Monicker.... 1 Sea Hawk.... 1 Spot Pool.... 1 Five & Ten.... 1 Capt. Kidd.... 1 Pan American.... 1 Kicker & Catcher.... 1 Pikes Peak....
All merchandise clean, just off locations and ready to operate.

NORWOOD MUSIC COMPANY, NORWOOD, GEORGIA
(Phone: 3114)

CONSOLE - PINS

FOR SALE - Jennings 5¢ Bobtail Totalizer,FP, $79.50; ABC Bowler $39.50; Argentine $49.50; Belle Hop $34.50; Sea Hawk $32.50; Capt. Kidd $39.50; All American $25.; Hi-Hat $34.50; Spot Pool $49.50; Gun Club $49.50; Metro $27.50; New Champ $59.50; Super Chubbie $39.50; Star Attraction $34.50; Snappy '41 - $34.50; Texas Mustang $49.50; Ten Spot $34.50; Sky Blazer $45.; Horoscope $37.50; Silver Skates $24.50; Zig Zag $39.50; 1/3 Deposit With Order, Balance C.O.D. (Established 1925).

THE B. J. FINE COMPANY
201 East MT. ROYAL AVENUE (Tel: Vernon 5390) BALTIMORE, MD.

- REVAMPS -

NOTICE - Wire Bumper games that were a great hit are now being revamped into practically new, redesigned, completely overhauled, correctly percentaged, money-making games. These games have new plastic bumpers, new back rack playfield designs, and the cabinets are beautifully refinished. Quick delivery can be made on the following games: Formation now "Torpedo Patrol"; Powerhouse now Paratroop"; Follies now "Bombardier"; Big League now "Eagle Squadron"; Big Town now "Eagle Squadron"; Blondie now "Production". Write immediately for complete details.

P & S MACHINE COMPANY
2820 NORTH SHEFFIELD AVENUE (Tel: Diversey 2414). CHICAGO, ILL.

TODAY'S BEST BUYS...U.S. WAR BONDS AND STAMPS

***

THE RUDOLPH WURLITZER COMPANY

A. B. T. RIFLE RANGE PELLETS

In lots of 100,000.....$2.50 per 1,000
In lots of 50,000.....2.75 per 1,000
In lots of 25,000.....3.00 per 1,000

BEWARE of inferior and offsize pellets. We guarantee ours to be the perfect pellet for A.B.T. Rifle Ranges.

REPLACEMENTS FOR UTAH RELAY
Used In BALLY'S DEFENDER, SKY BATTLE, RAPID FIRE, AND CONVOY.
While the Supply Lasts.....$7.50

9 Wire Cable For Games - 25¢ per foot.

WRITE FOR PRICE LIST OF PARTS, SUPPLIES, TUBES FUSES, WIRE WRAPPERS AND NEEDLES.

ECONOMY SUPPLY COMPANY
615 TENTH AVENUE (Phone: BRy. 9 - 3295) NEW YORK CITY

PINS - SCALES - MUSIC

FOR SALE - Pin games: Jeep, revamp, $95.; Thumbs Up, revamp, $72.50; Scales: Pioneer with attached mirror, flasher type, slightly used, $42.50; Music: Wurlitzer Wireless Wall Boxes, plastic front, Model #115, 5¢ play, slightly used, $22.50 each; Bar Brackets $2.25 each; Step Receiver Model #135 (for 750E or 780E) $25.; 1 Wall Box, 2-Wire, Model #320, 5¢ play, used, $19.50; Send 1/3 Deposit, Balance C.O.D. Give shipping instructions.

J. S. MORRIS & SONS NOVELTY COMPANY
4633 DELMAR BOULEVARD (Tel: Rosedale 7445) ST. LOUIS, MO.

PINS - CONSOLES - ARCADE - COUNTER GAME

FOR SALE - Bargain Machines ready for location! 10 Mills One-Two-Three '39, Free Play $44.50 Each; 5 Liberty Bell Consoles $27.50 Each; 2 Track Times (Red Head) $50. Each; 1 Exhibit 14 Ft. Bowling Alley (made without coin chute) $50.; 10 Flipper Counter Games $5. Each. 1/3 Deposit.

B. & B. NOVELTY COMPANY
621 WEST MAIN STREET LOUISVILLE, KY.

MUSIC - ARCADE - CABLE

FOR SALE - 250 Keeney Wall Boxes in excellent shape - while they last, $5. each; 4-Wire armoured Cable, brand new in rolls, 15¢ per ft.; 1 Keeney Anti-Aircraft Gun, Brown cabinet, $40. Enclose 1/3 Deposit with All your orders, Balance C.O.D.

HIRSH COIN MACHINE COMPANY
1309 NEW JERSEY AVENUE (Tel: Hobart 3170) WASHINGTON, D. C.

ARCADE - MUSIC

FOR SALE - All our games and phonographs are carefully checked and packed properly and come to you ready to operate. Arcade: Western Baseball Deluxe freshly painted $105.; Chicago Coin Hockey $184.50; Skeeballette $79.; 1¢ Texas Leaguer $32.; Keeney Submarine $174.50; Bally Rapid Fire $179.50; Pennant $114.50; Batting Practice $99.50; Chicken Sam $119.50; Jennings Roll-In-The-Barrel $125.; X-Ray Pokerino (latest model like new) $179.50. Phonos: Seeburg Casino R.C. $159.50; Seeburg Gem $129.50; Seeburg Rex $139.50 Hi-Tone 8800 RC $395.; Master Rockola $189.50.

NATIONAL NOVELTY COMPANY
183 MERRICK ROAD MERRICK, N.Y.

SLOTS - 1-BALLS - CONSOLES

FOR SALE - We have a large stock of rebuilt slots, Pay Tables, and Consoles on hand. Write or wire for prices on: Blue Fronts, Melon Bells, Etc. Also on Jackpot Dominoes, Lucky Lucres, Late Saratogas, Sky Larks, Fortunes, and other Bally equipment.

LA BEAU NOVELTY COMPANY
1946 UNIVERSITY AVENUE ST. PAUL, MINN.

COME IN TODAY OR SEND YOUR MAN TO SEE THE FINEST LOT

OF SLOTS WE HAVE EVER HAD IN OUR STOCK

OVER 75 PIECES

MILLS ----- JENNINGS ----- WATLING ----- CAILLE

EVERYONE THOROLY OVERHAULED INSIDE AND OUT --- ALL PERFECT ---

12 Wolf Heads, 2/4 P. O.
8 Eagle Fronts, 2/4 P. O.
6 Blue Fronts, 3/5 P. O.
5 Brown Fronts
1 Bonus Bell
1 Original Chrome
1 Copper Chrome
5 Skyscrapers, 3/5
2 Extraordinary, 3/5
2 Practically New Futurity
12 Q.T.'s (13,000 to 21,000)
Blue, Brown and Orange Frts.
Latest Models

PLUS- Caille's 5¢and 25¢ slots; Jennings Chiefs, Double J.P.'s; Watling Treasury and Twin Jack Pots - AND MANY, MANY OTHERS!!

WE WILL TAKE TRADES

CAN USE MILLS EMPRESS AND MILLS PANORAMS AND ALL TYPES OF ARCADE EQUIPMENT. WHAT HAVE YOU TO OFFER IN EXCHANGE????

O W L M I N T M A C H I N E C O M P A N Y
245 COLUMBUS AVENUE, BOSTON, MASS.(Tel: KENMORE 2640)

PHONO TITLE STRIPS - COLLECTION BOOKS

FOR SALE - Cash Talks! Red Border Title Strips, perfect perforation, perfect shade, easy to type titles in, 21 strips to card, 1,000 cards $3.90. 10,000 or more $3.50 Distributors: your name and address imprinted free on orders of 25,000 or more. 1,000 Collection Books, duplicate, name, etc., imprinted free, send copy, only $31.50. Cash with orders eliminates part of our overhead and allows us to ship you prepaid.

PHONO TITLE STRIPS

P.O.BOX 3216, STATION "C" PHILADELPHIA, PENN.

ARCADE - CONSOLES

FOR SALE - Bally Defenders $249.50; DeLuxe Western Baseballs $89.50; Scientific Batting Practices $99.50; Ten Strikes HD $59.50; Casino Golf $49.50; Seeburg Jailbird $119.50; Seeburg Chicken Sams $109.50; Seeburg Chicken Sam Conv. Jap. $129.50; Watling Big Game FP $69.50; Jennings Fast Time FP $69.50; Jungle Camps FP $69.50; Jumbo Parades, FP $79.50; Bally Club Bell $199.50; Pacos Reels Comb. '41 $179.50; Pacos Reels PO '41 $129.50; Saratogas PO Late, $119.50; Pacos Races brown cab. check sep. $149.50; Derby Day $27.50; Tanforan $49.50.

CHAS. HARRIS

2773 LANCASHIRE ROAD (Tel: Yellowstone 8619) CLEVELAND HEIGHTS,

SLOTS - WANT

FOR SALE - New Vest Pockets - Blue, Gold and Chrome. Factory reconditioned Blue Fronts, Grey Fronts, and War Eagles. WANT - All models of Phonographs, Rock-Ola Playmasters in good condition. Illuminated chrome Buckley Boxes and Sales Boards. Send list and price wanted in first letter.

GENERAL MUSIC COMPANY

2277 W. PICO LOS ANGELES, CAL.

SPECIAL SALE OF ARCADE EQUIPMENT !!

ALL MACHINES COMPLETELY RECONDITIONED

Warner Voice Recordio	$450.00	Groetchen Metal Typer	$75.00
Mills Panoram, last model	425.00	10,000 Metal Typer Discs	400.00
Mutoscope Strength Tester	275.00	Western Baseball	90.00
Mutoscope Punching Bag, 2 mos. old	275.00	Keeney Bowlette	90.00
Exhibit Muscle Builder, 2 mos. old	200.00	Mills Health Chart Scale	75.00
Bally Rapid Fire	225.00	Anti-Aircraft, Brown Cabinet	75.00
Bally King Pins, Floor Sample	160.00	Rock-O-Ball, Jr	60.00
Scientific Batting Prac	145.00	Western Baseball	65.00
Seeburg Jail Bird	145.00	Keeney Anti-Aircraft	54.00
Seeburg Chicken Sam	135.00	Jungle Dodger	45.00
Wurlitzer Skee Balletto	135.00	Shipman Peak Machine (New)	35.00
Exhibit Foot Ease	125.00	ABT Challenger, Fire & Smoke	30.00
Rockola Baseball	125.00	Red, White & Blue	30.00
Single Flying Darts	100.00	Topper Ball Gum Machine (New)	10.00

(500 OTHER MACHINES NOT LISTED FOR SALE)

WANTED IMMEDIATELY — TOP PRICES PAID

LATE SLOTS, 25¢, 50¢, and $1. PLAY
LATE BALLY 1-BALL MACHINES
MILLS 3 & 4 BELLS
KEENEY 2 & 4 WAY SUPER BELLS
MUTOSCOPE VOICE-O-GRAPH

SCIENTIFIC POKERINOS
PHOTOMATIC PHOTO FRAMES
EASTMAN DIRECT POSITIVE PAPER
LATE MODEL PHONOGRAPHS
KIRK NIGHT BOMBERS

STEWART NOVELTY COMPANY
133 EAST SECOND, SOUTH (PHONE 3-5055) SALT LAKE CITY, UTAH.

CONSOLES - SLOTS

FOR SALE - 13 Blue & Gold 5¢ Vest Pockets brand new cabinets with rebuilt mechanism $55. each; Silver Moon Bobtail P.O. console $110.; 3 Mills Free Play 5¢ Mint Vendors $55. each; Watling 1¢ Rolatop $40.; Watling 5¢ Rolatop $55.; Watling 10¢ Rolatop $75.; Watling 25¢ Rolatop $95.; Jumbo Parade, Combination, like new $155.;

H. Z. VENDING & SALES COMPANY
1205 DOUGLAS STREET (Tel: AT-1121) OMAHA, NEBR.

SLOTS - CONSOLES - WANT

FOR SALE - 6 Watling 5¢ Rolatops $85. each; 3 Watling 10¢ Rolatops $95. each; 3 Watling 25¢ Rolatops $110. each; 1 Mills 50¢ Blue Front $400.; 2 Mills 10¢ Blue Fronts, 400,000, $179.50 each; 1 Jennings 50¢ Chief $300.; 3 Mills 1¢ Q.T.'s $35. each; 16 Columbia Gold Award Cigarette Reels, Frt. or Rear P.O., $50. each; 8 Double Safes, Frt. Door only $49.50 each; 4 5¢ Single coin Beulah Parks $95. each; 1 Saratoga 5¢ Comb. FP & PO with brass rails $150.; 2 Big Tops FP $95. ea.; 2 Jumbo Parades FP $95. ea.; 1 Fast Time FP $85.; WANT - Drink Vendors, bulk or bottle, give quantity available, condition and rockbottom price wanted in first letter.

CLEVELAND COIN MACHINE EXCHANGE
2021 PROSPECT AVENUE CLEVELAND. OHIO

SLOTS - COUNTER GAMES

FOR SALE - Slots: 4 Pace Bantam 5¢ refinished $30. Ea., 2 Jennings Little Dukes 1¢, refinished $15. Ea., 1 Callie Doughboy 5¢, like new, $50.; 1 Watling Blue Seal 5¢, perfect $37.50; 1 Watling Blue Seal 10¢, perfect $40.; 1 Mills Extraordinary 10¢, #392818, like new $150. Counter Games: A.B.T. Fire & Smokes, like new $19.50; Holly Grippers $8.; Poker Face $4.; American Eagles 1¢, $5.

MILLER VENDING COMPANY
615 LYON STREET (Tel: 9-8632) GRAND RAPIDS, MICH.

CONSOLE - ARCADE - MDSE. VNDRS

FOR SALE - 6 Mills Jumbo Parade, C.P.O., $139.50 each; 5 Evans Ten Strikes $60. each; 10-U-Select-It Candy Machines, 54 bar capacity, $25. each; 50 Brand New Model ZM Peanut Machines $8.15 each; 1/3 with orders, Balance C.O.D. or S.D.

BIRMINGHAM VENDING COMPANY
2117 THIRD AVENUE, NO. (Tel: 3-5183) BIRMINGHAM, ALABAMA

SPECIAL SALE OF SAFES AND SAFE STANDS

Meilink Heavy Duty Double Safe. Single door comb. lock. Very clean.....$45.00
Meilink Heavy Duty Single Safe. Single door comb. lock. Very clean..... 38.50
Pace Double Safe...Single Door Key Lock. Very clean..... 39.50
Mills Double Safe. Two Door Key Lock. Very clean..... 42.50
Chicago Metal Double Safe. Single Door Key Lock. Very clean..... 40.00
Chicago Metal Single Safe. Two Door Key Lock. New..... 47.50
Chicoin Single Revolv-around Key Lock. Like new..... 59.50
Chicoin Single Revolv-around Safestand. Like new..... 29.50
Mills Q.T. Stands - New.....$17.50 * Mills Slot Stands - New..... 19.50

WANT

BONUS PARTS and BONUS MACHINES in any condition. Will pay $30.00 for new or very clean 1¢ BLUE & GOLD VEST POCKETS.

FISCO SALES COMPANY
41 SOUTH MAIN STREET (Tel:- Haverhill - 3486) HAVERHILL, MASS.

COIN CHUTES

FOR SALE - For Arcades: 2 New #500 ABT Coin Chutes (Specify 1¢ or 5¢) plus 10 assorted old style 1¢-5¢-25¢ chutes, The Dozen $13.50; 25¢ Esco Old Style Chutes, The Dozen $13.50. These old style chutes are assorted, Bull Dog, Esco, etc. and are not #500 ABT style. Manufacturer informs us they have not been used but are discolored due to exposure. Limited quantity, so rush your order.

BLOCK MARBLE COMPANY
1527 FAIRMOUNT AVENUE PHILADELPHIA, PA.

THE CONFIDENTIAL PRICE LIST

An Exclusive Merchandising Service for the Coin Machines Industry Issued Every Week by

"THE CASH BOX" 381 FOURTH AVENUE, NEW YORK CITY

VOL. 4, NO. 36 | JUNE 1, 1943 | SERIAL NUMBER 88

PHONOGRAPHS

SEEBURG

9. Selectophone 10	$14.50 To	$15.00
1. Symphonola	25.00	42.50
1. Plaza	165.00	300.00
4. Regal	149.50	150.00
9. Model A	39.50	64.50
9. Model A-Ill	64.50	
7. Model B	34.50	49.50
9. Model C	29.50	37.50
9. Model H	67.50	
4. Rex	80.00	149.50
9. Model K-15	35.00	110.00
7. Model K-20	74.50	110.00
6. Royale	89.50	99.50
4. Gom	125.00	175.00
5. Classic	185.00	249.50
6. Classic, R.C	225.00	235.00
6. Mayfair	169.50	219.50
9. Melody King	110.00	
2. Crown	149.50	150.00
1. Concert Grand	185.00	219.50
5. Colonel, R.C	325.00	375.00
9. Colonel	275.00	300.00
9. Concert Master	319.50	325.00
3. Cadet	200.00	
1. Cadet, R.C	225.00	329.50
9. Major	225.00	285.00
6. Major, R.C	285.00	345.00
2. Envoy	225.00	240.00
6. Envoy, R.C	285.00	345.00
1. Vogue	209.50	225.00
6. Casino	125.00	159.50
5. Casino, R.C	149.50	159.50
1. Commander	220.00	299.50
2. Commander, R.C	235.00	329.50
1. Playboy	29.50	95.00
5. Selectomatic 16	7.50	9.50
2. Selectomatic 20	7.50	10.95
2. Selectomatic 24	7.50	13.50
6. Remote-Speak Organ	27.50	40.00
8. Wired Speak Organ	32.25	35.00
9. Multi-Selector, 12R	69.50	79.50
6. Melody Parade Bar	8.50	
2. 30-Wire Wall Box	6.50	17.50
4. 5¢ Wall-O-Matic Wirels	22.50	35.50
2. 5¢ Bar-O-Matic Wirles	44.50	49.50
6. 5¢ Wall-O-Matic, 3 Wire	19.50	26.00
1. 5¢, 10¢, 25¢ Bar-O-Matic 3-Wire	34.50	59.50
5. 5¢, 10¢, 25¢ Wall-O-Matic 3-Wire	24.50	45.00
9. 5¢, 10¢, 25¢ Wall-O-Matic Wireless	24.50	35.00
5. 5¢, 10¢, 25¢ Bar-O-Matic Wireless	38.50	44.50
9. Electro Selector	23.50	
2. Wireless Adaptor	40.00	55.00
8. Hi-Tone 9800	349.50	395.00
5. Hi-Tone 9800, R.C	425.00	495.00
9. Hi-Tone 9800, New	475.00	
1. Hi-Tone 8800	347.50	400.00
5. Hi-Tone 8800, RC	381.50	475.00
5. Hi-Tone 8200	495.00	580.00
9. Hi-Tone, " RC	419.50	450.00
7. Wall Brackets	2.50	2.75
6. Power Supply	7.50	16.50
7. 7850 RCES	359.50	
9. Concert Master	319.50	

KEENEY

2. Wall Boxes	$ 5.00 To	$ 9.50
9. Wall Box, New	19.50	23.50
9. Adaptor for Seeburg	17.50	29.50
9. Adaptor for Rockola	19.50	35.00
9. Adaptor for Wurlitzer #616	25.00	
9. Twin-12 Adaptor	17.50	28.00
7. Wurlitzer 24 Adp	15.00	28.50
8. Organ Speaker	22.50	25.00
8. Sun Ray Speaker	25.00	
8. Bar Brackets	2.50	2.75

MILLS

2. Zephyr	29.50	39.50
9. Studio	49.50	
9. Dance Master	12.50	25.00
7. DeLuxe Dance Master	29.50	39.50
9. Do-Re-Mi	24.50	35.00
2. Panorams	249.50	425.00
1. Throne of Music	99.50	189.50
8. Throne with Adaptor	189.50	
5. Empress	179.50	189.50
8. Empress with Adaptor	189.50	224.50
9. Empress, New	225.00	
5. Panoram, Adaptor	7.50	32.50
5. Panoram, 10¢ WallBx	12.50	17.50
8. Speaker	10.00	

GABEL

9. 12 Record, Jr	17.50	27.50
9. 12 Record with Adp	58.00	
9. 2-12's with Adaptor	94.00	
9. 18 Rec. Ill. Grille	34.50	40.00
9. 2-18's with Adaptor	120.00	

PACKARD

5. Pla-Mor Wall & B. Box	27.00	32.50
5. Bar Bracket	2.25	3.00
1. Pla-Mor Wall & Bar Bx (New)	37.50	39.50
7. Willow Adaptor	25.00	
7. Chestnut Adaptor	30.00	35.00
7. Cedar Adaptor	25.00	35.00
7. Poplar Adaptor	30.00	55.00
9. Juniper Adaptor	25.00	
9. Elm Adaptor	25.00	
7. Lily Speaker	17.50	39.50
7. Violet Speaker	15.00	19.50
8. Orchid Speaker	65.00	70.00
8. Iris Speaker	59.50	

ROCKOLA

1. 12 Record	20.00	45.00
7. 16 Record	30.00	69.50
9. Rhythm Master 12	28.50	47.50
6. Rhythm Master 16	44.50	49.50
9. Rhythm Master 16, ILL	64.50	
6. Imperial 16	40.00	59.50
5. Imperial 20	69.50	99.50
2. Windsor	75.00	99.50
6. Monarch	85.00	100.00
1. Windsor, Ill	109.50	140.00
9. Std. Dial-A-Tone	169.50	235.00
2. '39 Counter	69.50	74.50
4. '39 Standard	130.00	159.50
2. '39 DeLuxe	155.00	195.00

Check Former Lists to Average High and Low Prices

ROCKOLA

9. '40 Super Marble	$200.00 To	$225.00
4. '40 Super Rockolite	219.50	259.50
9. '40 Super Walnut with Adaptor	194.50	225.00
9. '40 Super Walnut	175.00	199.50
9. '40 Master Marble	145.00	185.00
9. '40 Master Walnut	140.00	225.00
2. '40 Master Rockolite	159.50	190.00
5. '40 Counter	69.50	89.50
5. '40 Counter with Stand	69.50	129.50
5. '41 Premier	349.50	
1. Wall Box	18.50	32.50
2. Bar Box	7.50	9.50
6. '41 Bar Box	27.50	29.50
5. Spectravox '41	69.50	169.50
9. Spectravox, New	125.00	135.00
5. Glamour Tone Col	109.50	110.00
9. Moderne Tone Col, New	40.00	60.00
2. Playmaster Spectravx	189.50	239.50
1. Playboy	29.50	39.50
9. DeLuxe, Jr. Console, Rockolite	90.00	125.00
2. Playmaster	179.50	189.50
9. 20 Rec. Steel Cabinet, Adp. Step. Am Sp.	104.50	109.50
9. Commando	535.00	
9. 1503 Wall Bx for Comm. New	35.00	

A.M.I.

9. Singing Towers	100.00	169.50
9. Singing Towers, New	395.00	397.50
9. Model X-5, Phono	60.00	

BUCKLEY

1. Wall & Bar Box, Old St.	12.50	19.95
5. Ill. Wall & B. Box	14.00	25.00
2. New Ill. Wall Box	25.00	35.00
1. 24 Rec. Adptr	15.00	29.50
5. 16 Rec. Adptr	15.00	29.50
2. Steel Cabinet	22.50	25.00
5. Zephyr Speak Cab	11.25	
6. Tone Tower	69.50	122.50
1. 20 Rec. Seeburg Adp	26.50	29.50
7. Bar Brackets	1.00	1.75

WURLITZER

1. P-10	15.00	39.50
9. P-10, Ill	22.50	29.50
9. P-12	30.00	59.50
9. P-12, Ill	49.50	59.50
7. 312	29.50	54.50
1. P-400	25.00	49.50
1. 412	35.00	50.00
9. 412, D.C. Cr	32.50	
1. 412, Ill	42.50	55.00
1. 616	49.50	79.50
5. 616, Ill	54.50	89.50
1. 616, A	60.00	72.50
1. 716	69.50	92.50
5. 24	89.00	119.50
1. 24A	109.50	125.00
5. 24 Revamp	134.50	139.50
1. 600	175.00	179.50

WURLITZER

1. 600R	$148.00 To	189.50
1. 600K	179.50	199.50
5. 500	185.00	189.50
6. 500A	200.00	209.50
4. 41 (Counter)	89.50	97.50
9. 51 (Counter)	35.00	64.50
2. 61 (Counter)	60.00	79.50
5. 61 (Counter) with stand	84.50	89.50
5. 71 (Counter)	100.00	125.00
4. 71 (Counter) with stand	99.50	159.50
7. 81 (Counter)	165.00	169.50
9. 81 (Counter) with stand	185.00	
5. 50	35.00	50.00
1. 700	325.00	349.50
1. 750M	395.00	450.00
2. 750E	415.50	450.00
9. 750 New	375.00	429.50
6. 780 E	425.00	445.00
6. 780 E, New Colonial	425.00	450.00
1. 780 M	369.50	425.00
1. 800	399.50	425.00
4. 850	475.00	565.00
2. 950	549.50	550.00
9. 950, New	510.00	590.00
9. 300 Adaptor	25.00	30.00
5. 310 Wall Box	10.00	15.00
6. 5,10,25¢ Wall Box	27.50	45.00
5. 320 Wireless WallBx	17.50	22.50
9. 320 2-Wire W. Box	17.50	26.50
9. Ill. 2-Wire B. Bx	22.50	43.50
1. 332- 2-Wire B. Bx	17.50	19.50
5. 331- 2-Wire B. Bx	19.50	29.00
6. 304- 2-Wire Steppers	9.50	17.50
5. Wireless Strollers	20.00	25.00
6. 430 Speaker Cab. with 5,10,25¢ Box	89.50	100.00
1. 350 Wireless Speaker	27.50	35.00
9. 24 Rec. Adaptor	19.50	20.00
9. Impulse Stepper	25.00	
4. Twin 12 Steel Cab. Adp. Amp. Step. Spk	79.50	115.00
1. Twin 616 Steel Cab. Adp. Amp. Step. Spk	125.00	149.50
2. 24 Steel Cab. Spk	110.00	119.50
6. 580 Selector Spkr	150.00	179.50
2. 30-Wire Box	7.50	18.50
4. 100 Wall Box 5¢	24.50	24.95
9. 100 Wall Box 10¢	15.00	29.50
2. 125 Wall Box	25.00	37.50
5. 120 Wall Box	25.00	29.50
7. Bar Bracket	2.25	2.50
9. 1501 Wall & B. Box	19.50	
5. 305 Impulse Rec	10.00	
9. Transmitter	10.00	
5. 360 Impulse Stepper	5.00	
7. 115 Wall Bx. Wire	16.50	37.50
5. 123 Wall or Bar Box Wire	37.50	54.50
7. 130 Adaptors, New	20.00	33.00
7. 135 Stop Receiver	25.00	35.00
8. 145 Impulse Step	25.00	40.00
9. 105 Impulse Rec	10.00	

THE CONFIDENTIAL PRICE LIST

An Exclusive Merchandising Service for the Coin Machines Industry Issued Every Week by

"THE CASH BOX" 381 FOURTH AVENUE, NEW YORK CITY

VOL. 4, NO. 36 | JUNE 1, 1943 | SERIAL NUMBER 88

CONSOLES

9.Across the Board....	$19.50 To	$35.00
5.Bakers Pacers,New...	450.00	495.00
4.Bakers Pacers.....	295.00	325.00
1.Bakers Pacer,D.D....	275.00	325.00
9.Bally Entry.....	19.50	22.50
2.Bangtails '39.....	119.50	150.00
1.Bangtails '40.....	75.00	135.00
5.Bangtails '41.....	274.50	350.00
1.Big Game,P.O.....	89.50	140.00
2.Big Game,F.P.....	64.50	89.50
2.Big Top,F.P.....	60.00	99.50
1.Big Top,P.O.....	99.50	159.50
2.Bob Tail,P.O.....	95.00	169.50
2.Bob Tail,F.P.....	79.50	155.00
9.By-A-Blade.....	35.00	39.50
5.Buckley Seven Bells	445.00	700.00
9.Buckley Long Shot Parlay.....	700.00	
9.Buckley Colors, Slant Head.....	60.00	95.00
7.Buckley Colors, New Type.....	250.00	
7.Beulah Park.....	85.00	99.50
5.Charley Horse.....	119.50	149.50
9.China Boy.....	49.50	59.50
5.Chucklette.....	29.50	49.50
9.Club Horse.....	18.00	22.50
2.Club Bells.....	175.00	249.50
2.Club Bells,New.....	279.50	299.50
9.Club Chief.....	89.50	
5.Derby Day,Slant.....	35.00	39.50
5.Derby Day,Flat.....	22.50	29.50
7.Derby Winner.....	189.50	275.00
7.Dixie.....	57.50	89.50
7.Dominola.....	15.00	49.50
9.Double Bells.....	155.00	159.50
1.Exhibit Races.....	25.00	69.50
2.Fast Time,F.P.....	59.50	85.00
2.Fast Time,P.O.....	59.50	75.00
2.Fast Track.....	25.00	50.00
5.Favorite.....	27.50	89.50
5.Flashing Thru.....	35.00	45.00
5.Flashing Ivories....	129.50	225.00
9.Fleetwood.....	25.00	30.00
5.Four-Way Super Bell	595.00	650.00
7.Four Horsemen.....	35.00	89.50
1.Galloping Dominoes '38.....	45.00	99.50
2.Galloping Dominoes '39.....	110.00	165.00
4.Galloping Dominoes '40.....	135.00	250.00
1.Galloping Dominoes '41.....	305.00	395.00
5.Galloping Dominoes '42,New...	450.00	495.00
1.Good Luck.....	55.00	109.50
1.High Hand.....	109.50	150.00
5.High Hand, New.....	189.50	239.50
9.Hold and Draw.....	95.00	

9.Jockey Club.....	$20.00 To	$35.00
9.Jockey Club '41.....	179.50	285.00
5.Jungle Camp,F.P.....	69.50	89.50
5.Jungle Camp,P.O.....	79.50	99.50
9.Jungle Camp,Comb.New.	125.00	
2.Jumbo Parade,Comb...	149.50	179.50
5.Jumbo Parade,F.P.....	65.00	99.50
2.Jumbo Parade,P.O.....	89.50	139.50
5.Jumbo Parade,F.P.New	149.50	179.50
5.Jumbo Parade,P.O.New	159.50	179.50
5.Jumbo Parade Comb "	199.50	249.50
9.Jumbo Parade, 25¢...	175.00	
9.Keno.....	25.00	40.00
1.Kentucky Club.....	50.00	150.00
9.Kennette.....	69.50	
9.Keen Kubes.....	35.00	69.50
2.Liberty Bell.....	29.50	65.00
2.Longchamps.....	15.00	49.50
5.Long Shot.....	40.00	199.50
5.Lucky Lucre.....	200.00	295.00
2.Lucky Lucre '41.....	249.50	350.00
1.Lucky Star.....	139.50	200.00
6.Lucky Star, New.....	235.00	
9.Lincoln Field.....	60.00	75.00
9.Lincoln Field, New..	139.50	
9.Multiple Cubes,PO....	45.00	50.00
1.Mutliple Racer.....	35.00	65.00
2.Mills 4 Bells.....	575.00	850.00
1.Mills New 4 Bells...	850.00	1000.00
4.Mills 3 Bells.....	840.00	950.00
1.Mills Auto Dice-25¢.	149.50	159.50
1.Mills 3 Bells,New..	1000.00	
9.Pace Century.....	55.00	125.00
9.Pace Maker.....	59.50	89.50
9.Paces Marathon.....	99.50	
8.Paces Races,New.....	450.00	500.00
4.Paces Races,Bl.Cab...	40.00	190.00
4.Paces Races,Br.Cab..	149.50	200.00
5.Paces Races,Red Ar..	195.00	500.00
9.Paces '39 Saratoga...	40.00	60.00
2.Paces '40 Saratoga...	75.00	79.50
2.Paces '41 Saratoga...	94.50	120.00
1.Paces Saratoga,Comb.	125.00	150.00
6.Paces Saratoga, "New	279.50	
4.Paces Reels,Comb....	125.00	145.00
2.Paces Reels,New.....	245.00	279.50
9.Paddock Club.....	19.50	69.50
9.Pamco DeLuxe Bells...	15.00	22.50
5.Parlay Races.....	49.50	95.00
1.Pastime.....	95.00	225.00
5.Pay Day.....	95.00	325.00
9.Pheasant.....	35.00	
1.Pickem.....	45.00	55.00
9.Preakness.....	23.00	30.00
5.Ray's Track.....	35.00	100.00
9.Rio.....	15.00	25.00
9.Rollette.....	25.00	67.50
9.Rosement.....	20.00	39.50
4.Royal Draw.....	80.00	120.00
1.Royal Flush.....	25.00	69.50
2.Roll 'em.....	110.00	189.50

(OVER)

Check Former Lists to Average High and Low Prices

9.Seeburg Races	$35.00	
9.Saddle Club	25.00	To $29.50
2.Silver Bell	30.00	50.00
2.Silver Moon,P.O	100.00	150.00
1.Silver Moon,F.P	99.50	150.00
2.Silver Moon,F.P.New	159.50	160.00
2.Silver Moon, 10¢	95.00	150.00
3.Silver Moon 25¢	150.00	
7.Skill Field	47.50	55.00
9.Skillo	55.00	69.50
5.Skill Time '37	55.00	60.00
6.Skill Time '38	75.00	125.00
5.Square Bell	40.00	69.50
5.Stance Bell,Single	105.00	119.50
9.Stance Bells, Double	119.50	125.00
2.Sugar King	35.00	55.00
2.Sun Ray	159.50	229.50
2.Sun Ray, New	200.00	224.50
4.Super Bells, 5¢ Combination	175.00	235.00
5.Super Bells,5¢ New	289.50	299.50
5.Super Bells, 25¢	255.00	275.00
5.Super Bells, 25¢ New	325.00	400.00
9.Super Track Time TKT	189.50	
2.Super Track Time	325.00	350.00
9.Suzie Q	25.00	
2.Tanforan	$40.00	To $49.50
9.Track King	15.00	30.00
5.Track Meet	199.50	225.00
1.Track Odds,West	125.00	140.00
5.Track Odds,Buckley	169.50	290.00
5.Track Odds (Daily Double)	400.00	525.00
5.Track Odds,DD,New	485.00	695.00
6.Track Time '39	115.00	125.00
2.Track Time '38	70.00	110.00
5.Track Time '37	40.00	60.00
9.Track Time '38 TKT	75.00	115.00
9.Track Time '37 TKT	39.50	55.00
5.Triple Entry	110.00	175.00
1.Two Way Super Bell	325.00	435.00
7.Two Way Super Bell, New	379.50	425.00

THE CONFIDENTIAL PRICE LIST

An Exclusive Merchandising Service for the Coin Machines Industry Issued Every Week by

"THE CASH BOX" 381 FOURTH AVENUE, NEW YORK CITY

VOL. 4, NO. 36 | JUNE 1, 1943 | SERIAL NUMBER 88

ARCADE EQUIPMENT

1.Atlas Baseball.....	$59.50 To	$100.00
9.A.B.T. 6 Gun Rifle Range.....	1950.00	3750.00
1.Bally Alley.....	30.00	50.00
1.Bally Bull's Eye.....	75.00	89.50
6.Bally Bull,Jap.Conv...	69.50	95.00
6.Bally Convoy.....	199.50	265.00
2.Bally Defender.....	245.00	249.50
9.Bally Lucky Strike....	59.50	79.50
2.Bally Rapid Fire.....	179.50	225.00
6.Bally Shoot-The-Bull..	89.50	105.00
6.Bally Sky Battle.....	199.50	295.00
9.Bally Racer.....	75.00	135.00
6.Bally Basketball.....	65.00	135.00
1.Bally Torpedo.....	145.00	199.50
9.Bally Torpedo,New....	200.00	
2.Bally King Pin.....	159.50	175.00
7.Bally Eagle Eye.....	49.50	65.00
9.Baker Sky Pilot.....	139.50	345.00
9.Bang-A-Deer.....	65.00	109.50
5.Buckley DeLuxe Dig....	85.00	149.50
1.Buckley Treasure Island Digger.....	49.50	55.00
9.Bally King Pin (New).	199.50	259.50
1.Chicoin Hockey.....	175.00	229.50
2.Chicoin Rola-Score....	44.50	60.00
1.Casino Golf.....	39.50	50.00
2.Chester Pollard Golf..	85.00	89.50
2.Daval Bumper Bowling..	39.50	55.00
9.Daval-U-Roll-It.....	44.50	
9.Evans Duck Pin Alley.	450.00	750.00
6.Evans-In-The-Barrel...	84.50	125.00
2.Evans Play Ball.....	175.00	225.00
7.Evans Ski Ball.....	59.50	99.50
9.Evans Super Bomber...	239.50	295.00
2.Evans Ten Strike,LD...	32.50	55.00
1.Evans Ten Strike,HD...	45.00	79.50
5.Evans Tommy Gun.....	119.50	140.00
1.Evans Tommy Gun (New)	249.50	259.50
6.Exhibit Bicycle.....	95.00	139.50
9.Exhibit Baseball.....	25.00	79.50
4.Exhibit Bowling Al....	29.50	99.50
6.Exhibit Hi-Ball.....	39.50	89.50
1.Exhibit Merchantman Roll Chute Digger..	60.00	69.50
1.Exhibit Rotary Merchandiser.....	135.00	229.50
5.Exhibit Vitalizer.....	40.00	125.00
6.Genco Bank Roll.....	75.00	119.50
6.Genco Magic Roll.....	37.50	42.50
2.Genco Play Ball.....	135.00	179.50
2.Groetchen Mountain Climber.....	149.50	150.00
2.Groetchen Metal Typ...	75.00	85.00
2.Groetchen Skill Jump..	37.50	42.50
1.Gottlieb Skee BallEt..	60.00	89.50
5.Jennings-Roll-In-The-Barrel.....	105.00	169.50
5.Keeney Air Raider...	195.00	225.00
2.Keeney Anti-Aircraft Black.....	39.50	49.50
4.Keeney Anti-Aircraft Br.	$40.00 -	95.00
9.Keeney Navy Bomber...	$117.00 To	$229.50
1.Keeney Texas Leaguer...	32.00	49.50
2.Keeney Sub Gun.....	174.50	210.00
9.Keeney Sub Gun,New....	220.00	285.00
5.Keeney Bowlette.....	90.00	110.00
6.Keep 'em Punching.....	100.00	129.50
9.Kirk Air Defense.....	69.50	
9.Kirk Night Bomber.....	215.00	395.00
5.Kue Ball.....	17.50	22.50
6.Kue Ball (New).....	59.50	
9.Mills Rotary Digger....	69.00	
2.Mutoscope Ace Bomber..	315.00	349.50
9.Mutoscope Bowling Al...	69.50	
1.Mutoscope Drive Mobile.	275.00	375.00
2.Mutoscope Fan Frt.Dig...	75.00	119.50
5.Mutoscope Elec.Trav. Crane.....	50.00	99.50
4.Mutoscope Photomatic...	700.00	895.00
9.Muto.Roll Frt.Crane.....	50.00	55.00
5.Mutoscope Sky Fighter..	299.50	325.00
5.Mutoscope Magic Finger.	110.00	125.00
6.Mutoscope Hockey.....	60.00	89.50
1.Pennant.....	114.50	119.50
2.Poker & Joker.....	99.50	139.50
1.Radio Rifle.....	69.50	99.50
1.Rockola Ten Pins,LD.....	40.00	49.50
4.Rockola Ten Pins,HD.....	34.50	79.50
2.Rockola Tom Mix Rifle...	45.00	79.50
1.Rockola World Series....	95.00	125.00
5.Rock-O-Ball.....	60.00	75.00
5.Scientific Baseball....	110.00	135.00
5.Scientific Basketball..	110.00	135.00
4.Scientific Battg.Prac...	89.50	145.00
5.Scientific " " ,New	129.50	169.50
6.Scientific X-Ray Pkr....	49.50	90.00
9.Seeburg Battle Royal....	39.50	49.50
4.Seeburg Chicken Sam.....	99.50	145.00
5.Seeburg Jap Conv.....	110.00	142.50
5.Seeburg Hitler Con.....	109.50	149.50
1.Seeburg Jail Bird.....	119.50	145.00
2.Seeburg Shoot-The-Chute.	105.00	129.50
6.Seeburg Chute,Conv.....	119.50	135.00
2.Seeburg Hockey.....	49.50	75.00
5.Seeburg Rayolite.....	50.00	85.00
6.Seeburg Parachute Jump..	90.00	109.50
5.Star Elec.Hoist Dig.....	50.00	69.50
9.Success Night Bomber...	159.50	269.50
9.Supreme Keep Punching..	149.50	150.00
5.Supreme Gun (New Rev)..	330.00	
6.Test Pilot.....	190.00	295.00
6.Test Pilot, New.....	275.00	285.00
6.Target Roll,14 Ft.....	49.50	65.00
5.Warner Voice Recorder..	375.00	450.00
2.Western Baseball'39FPPO.	49.50	94.50
5.Western Baseball'40.....	89.50	135.00
6.Western Baseball'41.....	84.50	89.50
2.Western Major League...	129.50	149.50
9.Western Super Strength..	65.00	79.50
9.Western Recordit.....	50.00	
5.Wurlitzer Skeeball,14Ft.	72.50	135.00

Check Former Lists to Average High and Low Prices

THE CONFIDENTIAL PRICE LIST

An Exclusive Merchandising Service for the Coin Machines Industry Issued Every Week by

"THE CASH BOX" 381 FOURTH AVENUE, NEW YORK CITY

VOL. 4, NO. 36 JUNE 1, 1943 SERIAL NUMBER 8

NEW NAMES OF REVAMPED FREE PLAY PIN GAMES

OLD NAME	NEW NAMES
Blondie	Stepper, Redheads, Production
Big League	Eagle Squadron
Big Show	Big Tent
Big Town	Sixty Grand, Eagle Squadron
Bowling Alley	Bowling Alley '42
Cadillac	Archery, Destroyer
Commodore	Sailorettes
Crossline	All Out
Drum Major	Parade Leader
Duplex	Jeep
Entry	Speedway
Fleet	Scout Commander
Flicker	Liberty
Follies '40	Scandals '42, Bombardier, Burlesk
Formation	Dive Bomber, Nite Club and Torpedo Patrol
Four Roses	Sea Power
Glamour	Hi-Jinks
Gold Star	Playtime, Hit-The-Japs
Home Run	Triple Play
Jolly	Peacherino
Knockout	Knock-Out-The-Japs
Leader	Jeep, Sentry
Lite-A-Card	Bingo
Mr. Chips	Nine Bells, Shangri-La
Metro	Hi-Boy
O'Boy	Easy Pickin
Powerhouse	Over-The-Top, Paratroop
Punch	Flash
Red, White & Blue	De-Icer
Rotation	Luxury
Roxy	Cupid, Fan Dancer
Score-Card	Ajax
Scoop	Klipper
Seven Up	Sink-The-Jap
Silver Spray	White Sails
Silver Skates	Hockey '42
Sky Blazer	Jeep
Sporty	Flight
Sun Beam	Sun Valley, Arizona
Stars	Action
Stratoliner	Slap-The-Jap
Triumph	Starlight
Turf Champs	Victorious, 1943.
Vacation	Roll Call
Wow	Pep
Zombie	Battle, Midway

NEW NAMES OF CONVERTED ARCADE EQUIPMENT

Seeburg Chicken Sam	Shoot-The-Jap
Seeburg Chicken Sam	Hit-Hitler
Seeburg Chicken Sam	Trap-The-Jap
Seeburg Chicken Sam	Bell's Super Jap

NEW NAMES OF ONE-BALL PAY OUTS

Sport Page	Fast Track
Blue Ribbon	Fast Track
Thistle Down	Race King
Sea Biscuit	Race King
Grand Stand	War Admiral
Grand National	War Admiral

THE CONFIDENTIAL PRICE LIST

An Exclusive Merchandising Service for the Coin Machines Industry Issued Every Week by

"THE CASH BOX" 381 FOURTH AVENUE, NEW YORK CITY

VOL. 4, NO. 36 | JUNE 1, 1943 | SERIAL NUMBER 88

SLOTS

MILLS

1.5¢ Emerald Chrome,HL..	$260.00	To $360.00
9.10¢ Emerald Chrome,HL..	250.00	275.00
9.25¢ Emerald Chrome,HL..	300.00	
1.5¢ Gold Chrome,HL.....	275.00	400.00
3.10¢ Gold Chrome,HL.....	450.00	
3.25¢ Gold Chrome,HL.....	500.00	
1.5¢ Gold Chrome.....	249.50	390.00
4.10¢ Gold Chrome.....	269.50	345.00
5.25¢ Gold Chrome.....	335.00	375.00
9.50¢ Gold Chrome.....	495.00	
1.5¢ Copper Chrome.....	325.00	390.00
9.10¢ Copper Chrome.....	235.00	265.00
9.25¢ Copper Chrome.....	248.50	345.00
1.5¢ Club Bell.....	325.00	400.00
5.10¢ Club Bell.....	350.00	450.00
5.25¢ Club Bell.....	375.00	500.00
9.50¢ Club Bell.....	340.00	
1.1¢ Blue Front.....	75.00	90.00
2.5¢ Blue Front.....	100.00	235.00
5.10¢ Blue Front.....	135.00	255.00
2.25¢ Blue Front.....	175.00	275.00
2.50¢ Blue Front.....	395.00	400.00
2.5¢ Blue Front,MPO.....	175.00	190.00
9.10¢ Blue Front,MPO.....	175.00	225.00
9.10¢ Blue Front,Fortune Reel.....	84.50	89.50
9.1¢ Brown Front, New....	185.00	
9.1¢ Brown Front.....	74.50	180.00
1.5¢ Brown Front.....	165.00	350.00
1.10¢ Brown Front.....	199.50	390.00
5.25¢ Brown Front.....	245.00	325.00
9.50¢ Brown Front.....	249.50	325.00
1.5¢ Cherry Bell,3/10....	169.50	325.00
5.10¢ Cherry Bell, 3/10..	185.00	300.00
5.25¢ Cherry Bell, 3/10..	235.00	325.00
2.5¢ Cherry Bell, 3/5....	125.00	155.00
9.10¢ Cherry Bell, 3/5...	125.00	150.00
9.25¢ Cherry Bell, 3/5...	110.00	189.50
9.5¢ Cherry Bell(Chrome).	211.50	235.00
9.25¢ Cherry Bell " .	220.00	
6.1¢ Bonus Bell.....	160.00	275.00
4.5¢ Bonus Bell.....	195.00	275.00
4.10¢ Bonus Bell.....	245.00	290.00
1.25¢ Bonus Bell.....	185.00	340.00
1.5¢ Orig.Chrome Bell....	249.50	350.00
1.10¢ Orig.Chrome Bell...	289.50	440.00
5.25¢ Orig.Chrome Bell...	335.00	375.00
3.50¢ Orig. Chrome Bell..	650.00	
5.1¢ Q.T.Blue.....	39.50	59.50
5.5¢ Q.T.Blue.....	59.50	69.50
5.10¢ Q.T.Blue.....	70.00	89.50
9.25¢ Q.T.Blue,New.....	125.00	
5.1¢ Q.T.Green.....	39.50	49.50
8.5¢ Q.T.Green.....	49.50	79.50
9.10¢ Q.T.Green.....	49.50	
9.5¢ Q.T.,F.P.....	29.50	49.50
1.1¢ Q.T.Glitter Gold.....	70.00	89.50
4.5¢ Q.T.Glitter Gold.....	99.50	139.50
6.10¢ Q.T.Glitter Gold....	79.50	99.50
2.1¢ Q.T.Glitter Gold,New.	79.50	89.50
9.10¢ Q.T.Glitter Gold,New.	110.00	125.00
5.5¢ Q.T.Glitter Gold,New.	114.50	124.50
9.1¢ V.P.Bell.....	19.50	45.00
9.5¢ V.P.Bell,J.P.....	39.50	52.50
8.1¢ V.P.Bell,Green.....	17.50	18.00
6.5¢ V.P.Bell,Green.....	37.50	39.50
1.1¢ V.P.Bell,B&G.....	39.50	47.50
7.1¢ V.P.Bell,B&G,New.....	49.50	82.50
2.5¢ V.P.Bell,B&G.....	49.50	59.50
2.5¢ V.P.Bell B&G,New..	$72.50	To $74.50
9.1¢ V.P.Chrome.....	39.50	
1.5¢ V.P.Chrome.....	65.00	82.50
5.5¢ V.P.Chrome Plus....	57.50	74.50
1.5¢ Futurity.....	65.00	175.00
6.10¢ Futurity.....	75.00	100.00
9.25¢ Futurity.....	75.00	95.00
9.50¢ Futurity.....	149.50	194.50
9.5¢ Yellow Front.....	42.50	72.50
9.10¢ Yellow Front.....	67.50	79.50
9.25¢ Yellow Front.....	110.00	
1.1¢ Smoker Bell.....	45.00	59.50
1.5¢ Smoker Bell.....	35.00	50.00
2.5¢ F.P.Mint Vendor....	40.00	82.50
5.25¢ Golf Ball Vndr...	169.50	189.50
4.5¢ War Eagle.....	79.50	150.00
6.10¢ War Eagle.....	87.50	164.50
6.25¢ War Eagle.....	135.00	174.50
6.50¢ War Eagle.....	375.00	
8.5¢ Red Front.....	95.00	105.00
9.10¢ Red Front.....	135.00	
8.25¢ Red Front.....	125.00	145.00
5.5¢ F.O.K.....	42.50	47.50
1.5¢ Roman Head.....	89.50	125.00
5.10¢ Roman Head.....	69.50	89.50
9.25¢ Roman Head.....	69.50	
9.1¢ Skyscraper.....	30.00	39.50
6.5¢ Skyscraper.....	30.00	45.00
9.25¢ Skyscraper.....	65.00	
9.1¢ Lion Head.....	25.00	
1.5¢ Lion Head.....	29.50	150.00
1.5¢ Extraordinary.....	95.00	135.00
9.10¢ Extraordinary.....	70.00	89.50
5.25¢ Extraordinary....	175.00	189.50
4.5¢ Melon Bell.....	125.00	195.00
5.10¢ Melon Bell.....	125.00	169.50
1.25¢ Melon.....	175.00	275.00
9.1¢ Wolf Head,DJP.....	32.50	
9.25¢ Wolf Head,DJP.....	42.50	
7.5¢ Wolf Head,DJP.....	19.50	25.00
9.1¢ Shamrock Bell.....	27.50	
5.5¢ Slugproof, 3/5.....	89.50	99.50

JENNINGS

5.5¢ Chief.....	65.00	119.50
5.10¢ Chief.....	119.50	129.50
9.25¢ Chief.....	75.00	150.00
2.50¢ Chief.....	150.00	375.00
1.5¢ Silver Moon Chief.	149.50	179.50
2.10¢ Silver Moon Chief.	189.50	255.00
9.25¢ Silver Moon Chief.	245.00	275.00
2.5¢ Silver Chief.....	140.00	165.00
2.10¢ Silver Chief.....	159.50	179.50
5.25¢ Silver Chief.....	200.00	249.50
9.50¢ Silver Chief.....	250.00	295.00
5.5¢ Club Bell.....	99.50	159.50
5.10¢ Club Bell.....	129.50	169.50
9.25¢ Club Bell.....	139.50	175.00
6.5¢ Sky Chief.....	89.50	149.50
9.10¢ Sky Chief.....	92.00	
9.25¢ Sky Chief.....	94.50	
5.Triplex Chief,5,10,25¢.	94.50	165.00
5.1¢ Little Duke.....	10.00	25.00
9.5¢ Little Duke.....	17.50	30.00
9.10¢ Little Duke.....	29.50	
1.5¢ Century,SJP.....	50.00	90.00
5.5¢ Gooseneck.....	15.00	59.50
5.10¢ Gooseneck.....	15.00	59.50
5.25¢ Gooseneck.....	20.00	59.50

Check Former Lists to Average High and Low Prices

9.1¢ Little Dutchess	$19.50	
7.5¢ Little Dutchess	19.50	To $27.50
9.10¢ Golf Ball Vendor	75.00	99.50
9.25¢ Golf Ball Vendor, NEW	199.50	
9.10¢ Chrome Sup. Ch	70.00	
9.10¢ Chrome Chief, SP	150.00	152.00
5.5¢ Red Skin	110.00	159.50
5.10¢ Red Skin	149.50	169.50
5.25¢ Red Skin	200.00	
5.5¢ Big Chief	109.50	129.50
5.10¢ Big Chief	119.50	139.50
9.$1.00 Bell	450.00	500.00
5.XXV Cigarolla	169.50	175.00
9.Cigarolla (V)	89.50	
5.XVV Cigarolla	99.50	109.50
6.Cigarolla (XVB)	80.00	85.00
1.5¢ Victory Chief	245.00	259.50
9.10¢ Victory Chief	260.00	
9.25¢ Victory Chief	275.00	
6.1¢ 4 Star Chief	49.50	
5.5¢ 4 Star Chief	72.50	129.50
1.10¢ 4 Star Chief	97.50	139.50
5.25¢ 4 Star Chief	135.00	150.00
9.1¢ Dixie Bell	35.00	
6.5¢ Dixie Bell	65.00	89.50

WATLING

8.1¢ Rolatop	29.50	35.00
2.5¢ Rolatop	40.00	89.50
1.10¢ Rolatop	65.00	100.00
1.25¢ Rolatop	110.00	125.00
6.50¢ Rolatop	125.00	275.00
9.5¢-25¢ Rolatop	32.50	49.50
7.5¢ Club Bell	49.50	175.00
2.1¢ Twin JP	25.00	35.00
9.5¢ Twin JP	29.50	32.50
9.10¢ Twin JP	42.50	
9.25¢ Twin JP	75.00	
9.5¢ Twin JP, GA	39.50	
9.1¢ Blue Seal	15.00	
6.5¢ Blue Seal	22.00	37.50
6.10¢ Blue Seal	35.00	45.00
9.25¢ Blue Bell	35.00	
6.1¢ Treasury	29.50	60.00
1.5¢ Treasury	60.00	75.00
9.10¢ Treasury	44.50	
9.5¢ Treasury, New	169.50	179.50
9.5¢ Wonder Vendor	32.50	84.50

CAILLE

8.1¢	$22.50	27.50
1.5¢	60.00	150.00
1.10¢	47.50	160.00
1.25¢	24.50	225.00
6.10¢ Cadet	35.00	60.00
6.25¢ Cadet	55.00	60.00
6.5¢ Playboy	40.00	89.50
6.10¢ Playboy	50.00	99.50
9.25¢ Playboy	55.00	
6.5¢ Commander	35.00	69.50
6.10¢ Commander	40.00	79.50
9.25¢ Commander	45.00	
5.7-Way Slot, 5¢	94.50	225.00
5.7-Way Slot, 25¢	375.00	

GROETCHEN

2.5¢ Columbia Chrome	$39.50	To $82.50
9.1¢ Columbia	27.50	42.50
2.5¢ Columbia, JP, CigRl	45.00	55.00
5.5¢ Columbia Fruit	49.50	55.00
2.5¢ Columbia JPV Bell	39.50	89.50
9.10¢ Columbia DJP	42.50	89.50
9.10¢ Columbia Club Bel.	99.50	
2.5¢ Columbia Club Cig., G.A.	50.00	90.00
9.10¢ Columbia Club Cig., G.A.	99.50	115.00
5.5¢ Columbia Cig.G.A.	87.50	110.00
5.5¢ Columbia orig. G.A.	42.50	115.00
5.Conv.Columbia Chrome	59.50	69.50

PACE

6.5¢ Bantam	22.50	28.00
7.10¢ Bantam	12.50	17.50
9.25¢ Bantam	17.50	
6.5¢ Comet, F.V.	49.50	75.00
5.5¢ Comet, DJP	37.50	69.50
5.10¢ Comet DJP	37.50	79.50
5.1¢ Comet-Blue	65.00	69.50
2.5¢ Comet Blue Front	45.00	89.50
2.10¢ Comet Blue Front	50.00	99.50
2.25¢ Comet Blue Front	50.00	89.50
8.50¢ Comet	285.00	
5.5¢ All Star, MPO	44.50	75.00
9.1¢ All Star, 2/4	25.00	39.50
8.1¢ Chrome Rocket	35.00	
5.1¢ Chrome Rocket, New	80.00	119.50
6.5¢ Rocket	75.00	109.50
6.10¢ Rocket	114.50	
1.25¢ Rockets	139.50	250.00
9.5¢ T.J.Comet	37.50	45.00
6.5¢ Club Bell	90.00	139.50
9.10¢ Comet White Front	55.00	
4.5¢ S.J.P. Red Cab	60.00	90.00
2.10¢ SJP Red Cab	75.00	80.00
9.1¢ DeLuxe	65.00	
5.5¢ DeLuxe 3/5	85.00	115.00
6.10¢ DeLuxe	99.50	
5.25¢ DeLuxe	119.50	145.00
6.Double Slot 5 & 25¢	239.50	315.00
5.25¢ Comet, 4 Star	135.00	
6.10¢ Comet Console	169.50	225.00
6.25¢ Comet Console	250.00	274.50
3.5¢ Slugproof	109.50	

THE CONFIDENTIAL PRICE LIST

An Exclusive Merchandising Service for the Coin Machines Industry Issued Every Week by

"THE CASH BOX" 381 FOURTH AVENUE, NEW YORK CITY

VOL. 4, NO. 36 | JUNE 1, 1943 | SERIAL NUMBER 88

ONE—BALLS

4.Arlington	$35.00	To $39.50
9.Aksarben,P.O	24.50	
5.Arrowhead	32.50	34.50
1.Big Race,P.O	29.50	75.00
6.Big Prize,F.P	90.00	125.00
9.Big Prize,P.O	35.00	50.00
1.Blue Grass,F.P	160.00	195.00
5.Blue Ribbon,P.O	65.00	95.00
9.Challenger	217.50	
1.Club Trophy,F.P	365.00	450.00
5.Congo	32.50	39.50
5.Contest,(F.P.)	139.50	165.00
1.'41 Derby,F.P	365.00	450.00
5.Dark Horse,F.P	75.00	165.00
9.Derby King,P.O	25.00	69.50
9.Derby Clock,P.O	25.00	
8.Derby Heat,P.O	29.00	32.50
9.Derby Time,P.O	45.00	49.50
5.Derby Winner,P.O	125.00	240.00
2.Eureka,F.P	32.50	49.50
9.Fedd Bag, P.O	39.50	75.00
2.Flasher,P.O	17.50	30.00
6.Fleetwood	25.00	
7.Fairmount	500.00	
6.Fair Grounds, P.O	30.00	37.50
1.Five-In-One,F.P	25.00	40.00
1.Fortune,F.P	350.00	375.00
4.Gold Cup,F.P	35.00	79.50
5.Grand National,P.O	35.00	99.00
5.Grand Stand,P.O	79.50	80.00
2.Gold Medal,P.O	35.00	50.00
2.Hawthorne,P.O	50.00	65.00
7.Hi-Boy,P.O	35.00	45.00
9.Horseshoes, P.O	30.00	35.00
2.Jockey Club	365.00	450.00
6.Jockey Club, New	600.00	
2.Long Acre	450.00	545.00
8.Long Acre, New	595.00	
1.Long Shot, P.O	235.00	350.00
4.One-Two-Three '39,FP	44.50	50.00
2.One-Two-Three '40,FP	44.50	70.00
5.One-Two-Three '41,FP	125.00	
5.Owl,F.P	69.50	89.50
5.Owl, New	90.00	109.50
1.Pimlico,F.P	225.00	365.00
9.Pimlico, New	465.00	
1.Pacemaker, P.O	82.50	115.00
9.Pot Shot	50.00	75.00
4.Preakness, P.O	20.00	39.50
9.Races,F.P	49.50	54.50
8.Race King,Rev	239.50	259.50
2.Record Time,F.P	149.50	165.00
6.Seven Flasher,F.P	50.00	125.00
9.Sky Lark,F.P	224.50	279.50
5.Sport Event,F.P	139.50	149.50
5.Sport Special,F.P	149.50	155.00
5.Sport Page,PO	37.50	55.00
1.Santa Anita, PO	199.50	300.00
1.Spinning Reels,PO	110.00	127.50
5.Sport King,P.O	200.00	275.00
9.Stepper Upper,PO	45.00	54.50
9.Track Record,PO	49.50	64.50
6.Thistledowns,PO	55.00	75.00
5.Thorobted	525.00	545.00
1.Turf Champ,FP	39.50	79.50
9.Turf Special	$15.00	
9.Turf King, New	500.00	
5.Victory,F.P	$49.50	- 65.00
6.War Admiral (Rev)	225.00	250.00
7. Turf King	$299.50	To $450.00
8. Victorious 1943(Rev)	199.50	
1. Winning Ticket	35.00	175.00
6. Zipper	39.50	49.50

Check Former Lists to Average High and Low Prices

THE CONFIDENTIAL PRICE LIST

An Exclusive Merchandising Service for the Coin Machines Industry Issued Every Week by

"THE CASH BOX" 381 FOURTH AVENUE, NEW YORK CITY

VOL. 4, NO. 36 | JUNE 1, 1943 | SERIAL NUMBER 88

FREE PLAY GAMES

2.A.B.C. Bowler	$29.50	To $49.50
1.Action (Rev.)	109.50	145.00
4.Air Circus	100.00	115.00
9.Air Circus,New	77.50	125.00
6.Air Force	39.50	52.50
6.Airliner	12.50	19.00
6.Airport	12.50	19.50
9.Airway	9.50	17.50
6.Alert (Rev.)	90.00	129.50
9.Ali Baba	12.00	25.00
1.All American	25.00	37.50
6.All Out (Rev.)	99.50	119.50
2.Anabel	15.00	24.50
4.Argentine	37.50	50.00
5.Arizona (Rev.)	165.00	175.00
5.Armada	19.50	25.00
9.Arrowhead	15.00	19.50
2.Attention	15.00	39.50
9.Avalon	10.00	24.50
9.Banner	12.50	
6.Bally Beauty	10.00	22.50
6.Battle (Rev.)	89.50	119.50
9.Battle (Rev.) New	109.50	
4.Bandwagon	15.00	30.00
6.Bang	22.50	25.00
5.Barrage	25.50	32.50
1.Belle Hop	32.50	60.00
4.Big Chief	20.00	40.00
5. Big League	15.00	17.50
2.Big Parade	89.50	109.50
5.Big Show	15.00	20.00
2.Big Six	12.50	17.50
8.Big Ten	10.00	12.50
4.Big Time	20.00	27.50
6.Big Town	12.50	29.50
6.Blackout	12.50	25.00
2.Blondie	11.50	20.00
4.Bola Way	39.50	65.00
9.Bombardier (Rev)	47.50	99.50
2.Boom Town	20.00	32.50
2.Bordertown	15.00	20.00
2.Bosco	42.50	60.00
9.Bounty	12.00	22.50
5.Bowling Alley	16.50	20.00
9.Box Score	9.50	10.00
6.Brite Spot	20.00	21.50
4.Broadcast	25.00	39.50
9.Buckaroo	12.50	15.00
9.Burlesk (Rev.)	37.50	
9.Carnival (Jumbo Sz)	110.00	
2.Cadillac	15.00	24.50
2.Capt. Kidd	32.50	50.00
5.Champ	39.50	49.50
8.Champion	10.00	12.50
6.Charm	10.00	19.50
6.Chevron	10.00	12.50
9.Chief	10.00	26.50
9.Chubbie	15.00	19.50
6.Circus	9.50	12.50
9.Clipper	14.00	21.50
2.Clover	45.00	59.50
1.C.O.D	12.50	20.00
2.Commander (Rev.)	75.00	119.50
6.Commodore	11.50	17.50
6.Congo	19.00	40.00
6.Conquest	9.95	12.00
9.Contact	$10.00	To $25.00
9.Contest	52.50	82.50
9.Convention	12.00	17.50
6.Cowboy	9.95	15.00
2.Cross Line	17.50	39.50
5.Crystal	19.50	25.00
9.Crystal Gazer	24.50	26.50
2.Click	35.00	65.00
6.Dandy	10.00	12.50
9.Daily Dozen	10.00	
9.Davy Jones	10.00	25.00
6.De-Icer (Rev)	50.00	119.50
5.Defense (Genco)	85.00	89.50
4.Defense (Baker)	20.00	30.00
6.Destroyer (Rev)	79.50	119.50
2.Dixie	15.00	32.50
5.Do-Re-Mi	29.50	47.50
2.Double Feature	12.50	15.00
2.Doughboy	15.00	22.50
2.Double Play	32.50	45.00
5.Drum Major	15.00	20.00
6.Dude Ranch	20.00	35.00
6.Duplex	32.50	59.50
9.Dive Bomber (Rev)	42.50	
9.Eagle Squadron (Rev.)	99.50	122.50
5.Eureka	29.95	35.00
6.Entry	15.00	36.50
9.Fantasy	7.50	25.00
6.Fifth Inning	15.00	17.50
8.Fifty Grand	19.50	25.00
6.Five-In-One	47.50	69.50
1.Five & Ten	90.00	120.00
6.Fishin' Rev.	89.50	129.50
6.Flagship	10.00	15.00
9.Flash	8.00	19.50
2.Fleet	19.50	20.00
4.Flicker	15.00	49.50
6.Follies '40	9.95	19.50
9.Follow Up	10.00	14.50
1.Formation	17.50	35.00
1.Four Aces	97.50	125.00
1.Four Aces, New	134.50	159.50
9.Four-Five-Six	9.50	25.00
5.Four Diamonds	39.50	42.50
1.Four Roses	30.00	45.00
4.Fox Hunt	22.50	35.00
5.Grand Canyon (Rev)	150.00	175.00
5.Glamour	20.00	24.50
1.Gobs	99.50	120.00
5.Gobs, New	119.50	129.50
6.Gold Cup	35.00	45.00
6.Gold Star	19.50	32.50
5.Golden Gate	10.00	15.00
2.Gun Club	37.50	64.50
9.Gun Club, New	59.50	
9.Headliner	10.00	29.50
6.Hi-Boy (Rev)	119.50	
1.Hi-Dive	52.50	54.50
2.Hi-Hat	32.50	47.50
2.Hi-Stepper	24.50	25.00
6.Hit-The-Jap (Rev)	39.50	49.50
6.Hold Over	16.50	29.50
8.Home Run '40	19.50	32.50
9.Home Run '41	49.50	69.50
9.High Light	10.00	12.50

Check Former Lists to Average High and Low Prices

1.Home Run,New '42	$60.00	To $75.00
1.Horoscope	37.50	47.50
2.Jolly	12.50	15.00
9.Jumper	12.50	35.00
4.Jungle	37.50	55.00
1.Jeep (Rev.)	125.00	139.50
6.Keep 'em Flying	119.50	142.50
9.Keep 'em Flying, New	135.00	185.00
8.Keen-A-Ball	10.00	20.00
6.Klick	10.00	29.50
1.Knock Out	89.50	115.00
6.Lancer	10.00	12.50
1.Landslide	15.00	30.00
6.Leader	27.50	37.50
6.Lead Off	12.00	19.50
5.League Leader	24.50	29.50
2.Legionnaire	32.50	45.00
2.Liberty	145.00	175.00
5.Liberty (Rev.)	109.50	119.50
6.Limelight	14.50	19.50
5.Line Up	24.50	27.50
1.Lite-A-Card	15.50	40.00
5.Lone Star	15.00	19.50
6.Lot-O-Fun	12.50	25.00
1.Lucky	10.00	15.00
6.Lucky Strike	10.00	20.00
6.Majors '40	12.50	14.50
2.Majors '41	29.50	45.00
9.Mardi Gras	45.00	
2.Mascot	12.50	20.00
1.Merry-Go-Round	15.00	25.00
1.Metro	24.50	35.00
6.Miami	12.50	28.50
2.Miami Beach	27.50	32.50
9.Midway (Genco)	10.00	12.50
1.Midway (Rev.)	139.50	175.00
6.Mr. Chips	10.00	19.50
2.Monicker	67.50	84.50
1.Mystic	24.50	49.50
9.Nite Club (Rev)	99.50	
6.Nippy	12.50	17.50
2.New Champ	32.50	59.50
8.Oh Boy	15.00	20.00
5.Oh Johnny	12.00	25.00
8.Ocean Park	15.00	20.00
6.On Deck	12.50	15.00
5.One-Two-Three '39	25.00	32.00
6.One-Two-Three '40	60.00	99.50
9.One-Two-Three '41	69.50	95.00
2.Owl	49.50	69.50
6.Pals	22.50	
6.Paratroop (Rev)	89.50	127.50
2.Pan American	22.50	44.50
6.Paradise	24.50	32.50
9.Pep, Rev	24.50	29.50
1.Pick 'em	16.50	29.50
1.Play Ball	27.50	49.50
5.Playmate	14.00	20.00
6.Playtime (Rev)	99.50	119.50
4.Polo	19.50	20.00
9.Pot Shot	15.00	34.50
2.Powerhouse	11.00	17.50
2.Progress	17.50	20.00
5.Punch	10.00	12.50
6.Pursuit	34.50	39.50
1.Pylon	20.00	40.00
9.Pyramid	8.00	12.50

6.Ragtime	$12.50	
6.Rebound	10.00	To $12.50
2.Record Breaker	115.00	150.00
5.Red Hot	10.00	24.50
5.Red,White & Blue	20.00	24.50
1.Reserve	10.00	30.00
2.Repeater	20.00	27.50
9.Rink	9.00	10.00
6.Roller Derby	12.50	19.50
6.Rotation	12.50	19.50
1.Roxy	12.50	20.00
6.Rotor Table	29.50	49.50
2.Salute	24.50	29.50
5.Santa Fe (Rev)	175.00	
6.Sara Suzy	24.50	40.00
9.Sara Suzy, New	30.00	
9.Scandals, Rev	12.50	29.50
4.School Days	29.50	52.50
2.Scoop	15.00	19.50
2.Score-A-Line	26.50	27.50
6.Score Card	14.50	20.00
6.Score Champ	19.50	24.50
2.Sea Hawk	24.50	44.50
1.Second Front (Rev.)	129.50	145.00
1.Sentry (Rev.)	89.50	122.50
9.Scout (Rev.)	19.50	25.00
4.Seven Up	32.50	39.50
1.Shangri La	110.00	160.00
6.Short Stop	13.50	17.50
1.Show Boat	28.50	72.50
9.Side Kick	12.50	14.50
4.Silver Skates	24.50	32.50
6.Silver Spray	24.50	35.00
6.Sink-The-Jap(Rev)	49.50	
6.Slap-The-Jap(Rev)	49.50	
2.Sky Blazer	45.00	47.50
6.Sky Chief	160.00	169.50
1.Sky Line	29.50	35.00
2.Sky Ray	24.50	42.50
2.Smak-The-Jap (Rev)	49.50	52.50
6.Slugger	22.00	47.50
1.Snappy '41	34.50	49.50
5.South Paw	37.50	42.50
5.Sparky	19.50	25.00
7.Speed Ball	32.50	33.50
9.Speed Ball, New	65.00	
5.Speed Demon	15.00	25.00
5.Speedway	12.50	25.00
9.Speedway (Rev)	34.50	
8.Speedy	12.00	20.00
2.Sports	10.00	12.50
6.Sporty	19.50	39.50
1.Sport Parade	22.50	49.50
6.Spot-A-Card	47.50	75.00
6.Spot Pool	45.00	65.00
1.Spottem	10.00	25.00
2.Stars	26.00	40.00
1.Star Attraction	34.50	52.50
9.Stop & Go	9.00	12.50
1.Stratoliner	25.00	40.00
6.Summertime	19.50	29.50
1.Sun Beam	45.00	49.50
6.Supercharger	12.95	22.00
2.Super Chubbie	27.50	39.50
4.Super Six	15.00	19.50
9.Sixty Grand	27.50	38.50
9.Spinning Reels	49.50	
5.Sun Valley (Rev)	109.50	175.00
6.Target Skill	15.00	60.00
4.Ten Spot	34.50	40.00
1.Texas Mustang	49.50	65.00
9.Texas Mustang, New	89.50	
9.Trapeze	19.50	20.00

THE CONFIDENTIAL PRICE LIST

An Exclusive Merchandising Service for the Coin Machines Industry Issued Every Week by

"THE CASH BOX" 381 FOURTH AVENUE, NEW YORK CITY

VOL. 4, NO. 36 | JUNE 1, 1943 | SERIAL NUMBER 88

FREE PLAY GAMES

4.Three Score	$20.00	To $21.50
6.Three Up	25.00	40.00
9.Triple Play	39.50	
9.Thriller	10.00	15.00
6.Thumbs Up, Rev	84.50	129.50
2.Topic	35.00	84.50
7.Top Notcher	7.00	17.50
6.Topper	8.00	12.50
9.Torpedo Patrol	127.50	149.50
2.Towers	39.50	69.50
2.Trailways	25.00	27.50
1.Triumph	10.00	20.00
8.Twinkle	15.00	20.00
1.Twin Six	42.50	54.50
6.Ump	17.50	19.50
9.Up & Up	16.50	22.50
5.Vacation	14.50	17.50
6.Variety	12.50	19.50
4.Velvet	22.50	32.50
1.Venus	55.00	75.00
1.Victory	$77.50	To $ 95.00
9.Victory, New	99.50	109.50
7.Vogue	15.00	19.50
2.West Wind	45.00	59.50
6.White Sails	10.50	15.00
4.Wild Fire	32.50	37.50
1.Wow	25.00	29.50
1.Wings	12.50	25.00
2.Yacht Club	12.50	25.00
1.Yanks	105.00	119.50
9.Yanks, New	119.50	129.50
1.Zig Zag	35.00	59.50
8.Zip	9.50	12.50
1.Zombie	30.00	49.50
9.Zeta	12.50	25.00

IMPORTANT

The Confidential Price Lists are to be read as follows: First price listed is lowest price for the week; Second price listed is highest price for the week; Where only one price appears this should be considered lowest price.

Many times, wide differences appear in the high and low prices of certain equipment. Like any true reporter The Confidential Price Lists can only feature the market prices as they are quoted. The Confidential Price Lists act exactly the same as the market quotation board at the Stock Exchange—posting the prices exactly as they are quoted for each week, regardless of how much they may seem to be out of line. Some machine prices do not change for months. The Confidential Price Lists, rather than show no price for the week, retain the last known quotations for such equipment so that the subscriber at least has the last known quoted prices as a basis to work with. Prices continue to be very widely divergent these days. Someone on the West Coast may feel a certain machine worth $150.00 whereas someone on the East Coast may think it worth but $75.00. Of course, condition, serial, appearance, demand, territory, quantity, etc., must all be taken into consideration. The Confidential Price Lists report each quotation exactly as it is made and depend on the subscriber to make average price adjustment to fit the peculiarities of his own territory.

CODE

CHECK THIS CODE CAREFULLY. BECOME ACQUAINTED WITH EACH ONE OF THE CODE NUMBERS AND WHAT THEY SIGNIFY. THESE CODE NUMBERS APPEAR IN FRONT OF THE NAME OF EACH MACHINE.

1—Means price went up.
2—Means price went down.
3—Means this machine just added to list.
4—Means prices went up and down same week.
5—Means prices remained same as in past week's issue.
6—Means no prices quoted for this machine this week.
7—Means no prices quoted for this machine for past two weeks.
8—Means no prices quoted for this machine for past three weeks.
9—Means no prices quoted for this machine for past four weeks or longer.

Copyright 1943 by The Cash Box, 381 Fourth Avenue, New York

These Prices In Effect for One Week Only

Check Former Lists to Average High and Low Prices

JUNE 9TH

CLOSING DAY

FOR PRINTED PAGE ADS!!

DUE TO THE NUMBER OF ADS COMING IN WE ARE FORCED TO MOVE UP THE LAST MINUTE CLOSING DATE FOR FULL PAGE AND HALF PAGE COMPLETELY PRINTED ADS ON FINE COATED STOCK FOR OUR "FIRST ANNIVERSARY ISSUE". THIS ALREADY PROMISES TO BE THE MOST OUTSTANDING ISSUE IN ALL COIN MACHINES HISTORY! IT WILL BE OF SUCH HISTORICAL IMPORTANCE IT IS CERTAIN TO BE SAVED FOR YEARS TO COME! BE SURE TO RUSH COPY FOR YOUR FULL PAGE IMMEDIATELY BY AIRMAIL! BE MAGNIFICENTLY REPRESENTED IN THIS ISSUE!

MOST COLORFUL, BEAUTIFUL COVERS IN HISTORY!

FRONT COVER—THE RUDOLPH WURLITZER CO. ..... 4 COLORS
BACK COVER — BALLY MANUFACTURING CO. ..... 4 COLORS
INSIDE FRONT—BUCKLEY MANUFACTURING CO. ..... 2 COLORS
INSIDE BACK — WESTERHAUS AMUSEMENT CO. ..... 3 COLORS

PAGE RESERVATIONS COMING IN DAILY!!

Get Your Ad To Us Quick!

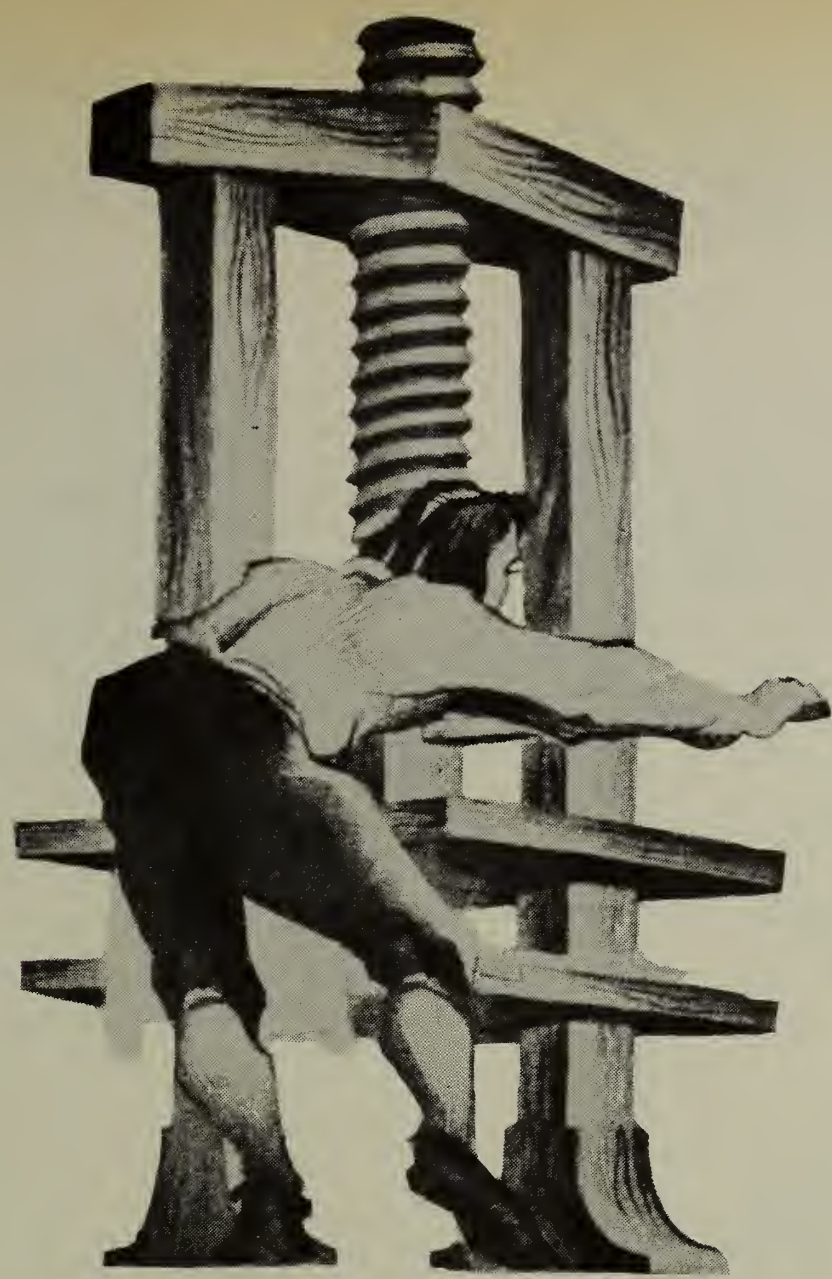

First Anniversary

THE FIRST ANNIVERSARY ISSUE OF "THE CASH BOX" WILL BE THE JUNE 22, 1943 ISSUE — TWO ISSUES AWAY — CLOSING 5 P.M. ON FRIDAY, JUNE 12, 1943. THE MOST MOMENTOUS AND OUTSTANDING ISSUE IN THE COIN MACHINES INDUSTRY. A MEMORABLE AND HISTORICAL RECORD OF THE INDUSTRY DURING WORLD WAR II. AN ISSUE YOU WILL TREASURE IN THE YEARS TO COME. AN ISSUE WHEREIN YOUR FIRM SHOULD BE MAGNIFICENTLY REPRESENTED FOR ITS FUTURE PROGRESS AND PRESTIGE. FULL PAGE COMPLETELY PRINTED USING LINE CUTS AND HALFTONE CUTS UP TO 120 SCREEN ON SUPER COATED PAPER ONLY $75.00. RESERVE YOUR PAGE TODAY TO ASSURE BEST POSSIBLE POSITION.

The Cash Box, 381 Fourth Avenue, New York

"COINTOONS"
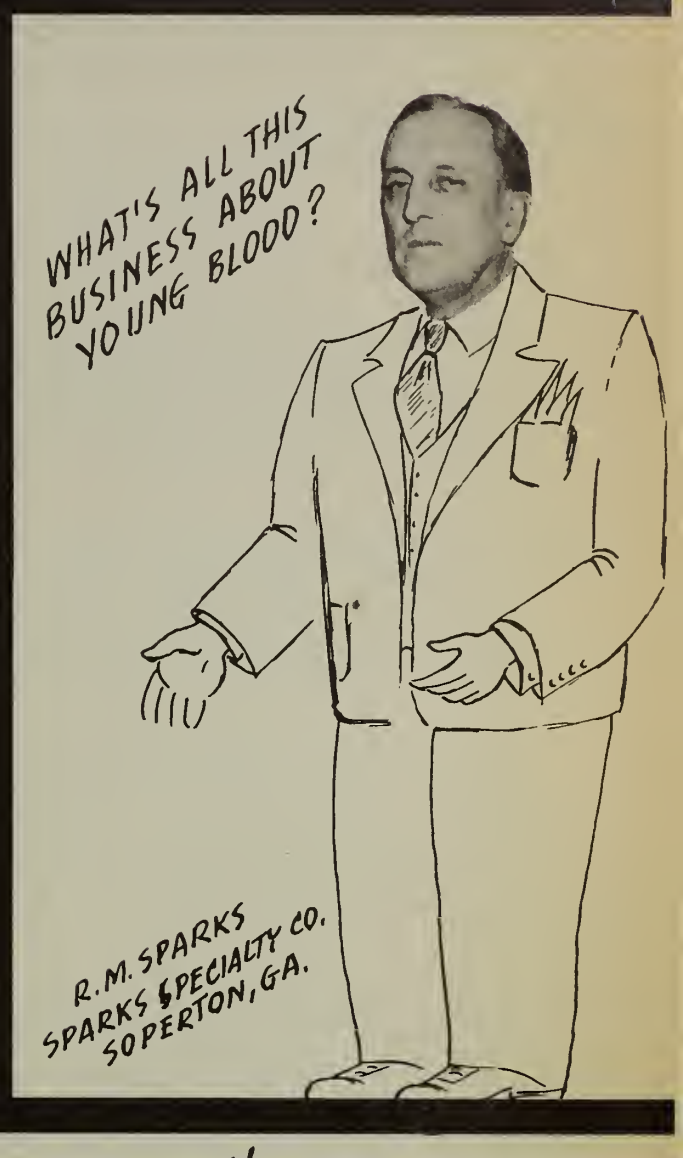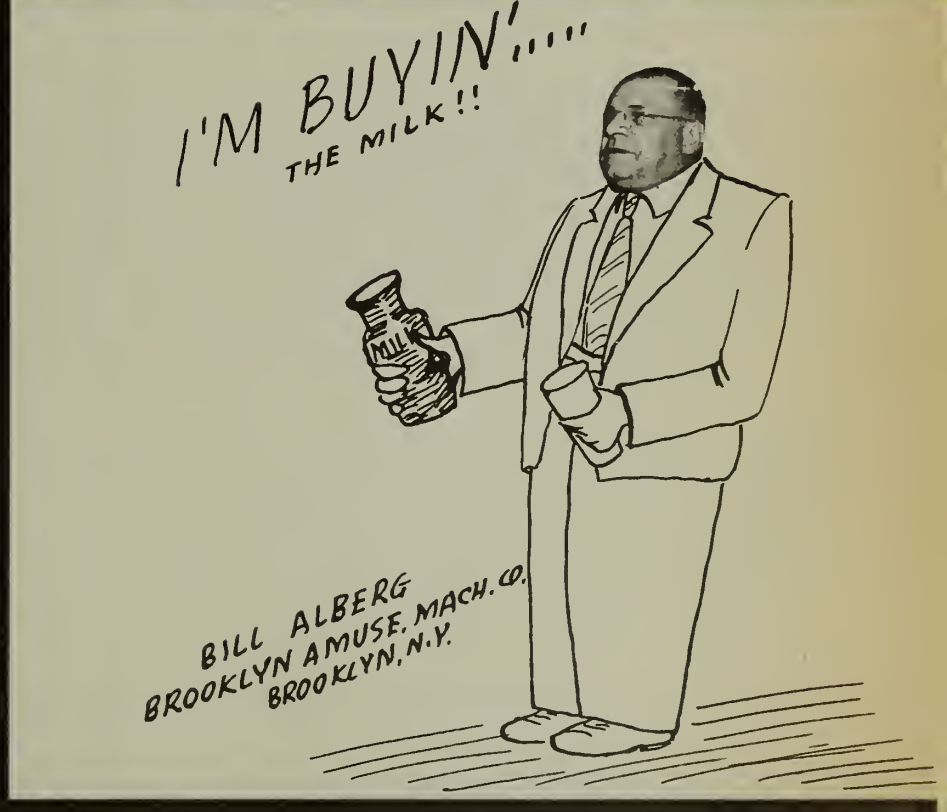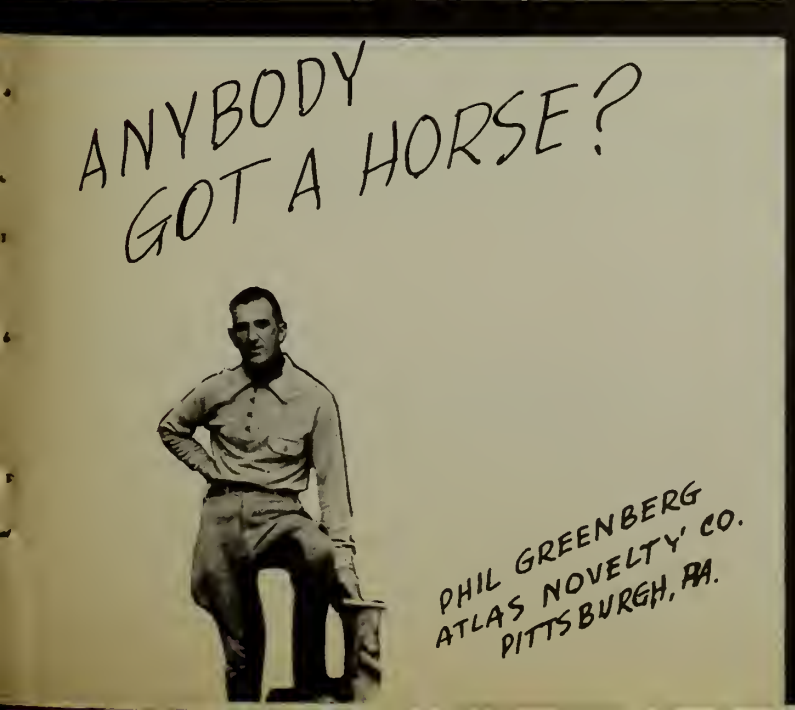
A (1943) COPYRIGHTED FEATURE OF "THE CASHBOX" 381 FOURTH AVENUE, NEW YORK CITY.